giorgio collection
LUXURY EXPERIENCE
MADE IN ITALY
MIRAGE

giorgio collection

LUXURY EXPERIENCE

MADE IN ITALY

MIRAGE

collection

giorgio collection

LUXURY EXPERIENCE

MADE IN ITALY

MIRAGE

collection

Contemporary style, square shapes and clean lines for a sophisticated look and feel: the MIRAGE collection embraces materials and textures to add a vibrant spirit to luxury interior spaces.
The great tradition of cabinet-maker guides GIORGIO COLLECTION in the selection of the rare and exotic Madagascar Mowingui: a wood from the African rainforests, with a figured grain that adds a decorative image to the furniture. Bleached and stained, it is utilized in deep grey color.

Another outstanding protagonist of the MIRAGE collection is Kenya Black marble, a striking stone, with an intense color and veins that suggest the image of bark on large tree trunks. The material is enhanced with an open pore acid-etched finish.
In MIRAGE, the marble does not simply decorate tops and details but becomes the structure of the furniture, reversing the classic balance of the materials.
Scotch-gard nubuck and fine aniline leather cover and enhance the upholstered pieces.

Finally, details in black galvanic satin-finished nickel light up the four areas of the collection: living room, dining room, bedroom and office. MIRAGE offers a refined total look with over 50 pieces, also including precious complements and accessories such as lamps, rugs, mirrors, vases and paintings.

Art direction by Castello Lagravinese Studio

“Your dreams come true.”

ENTRANCE

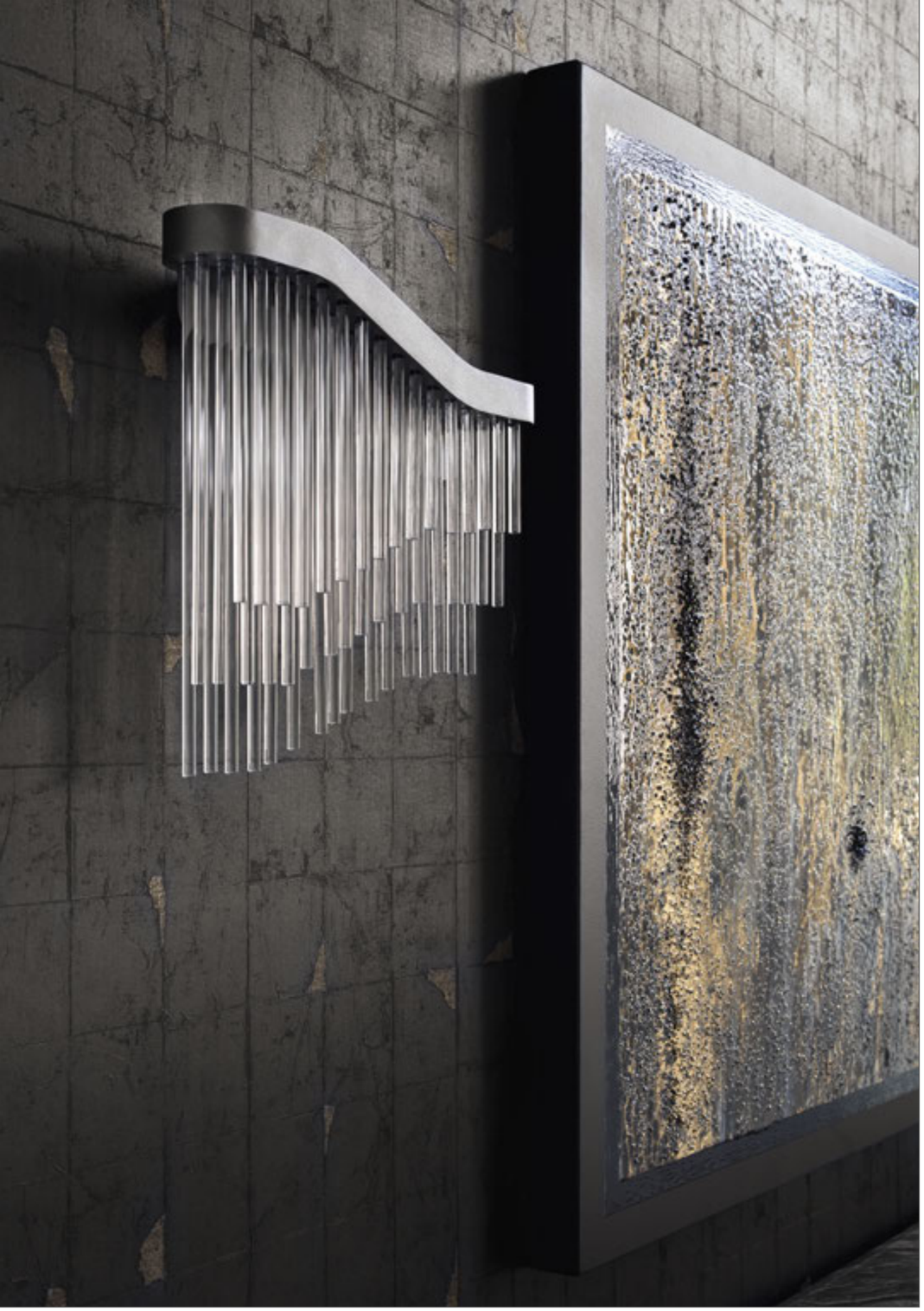

DINING ROOM

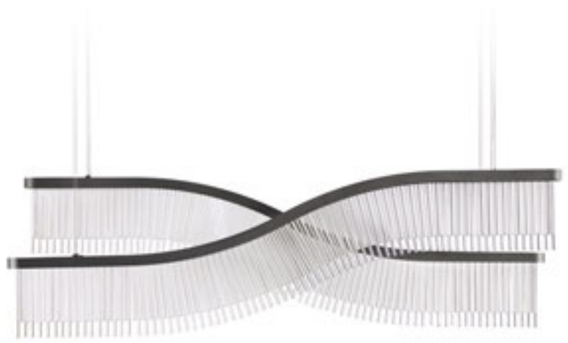

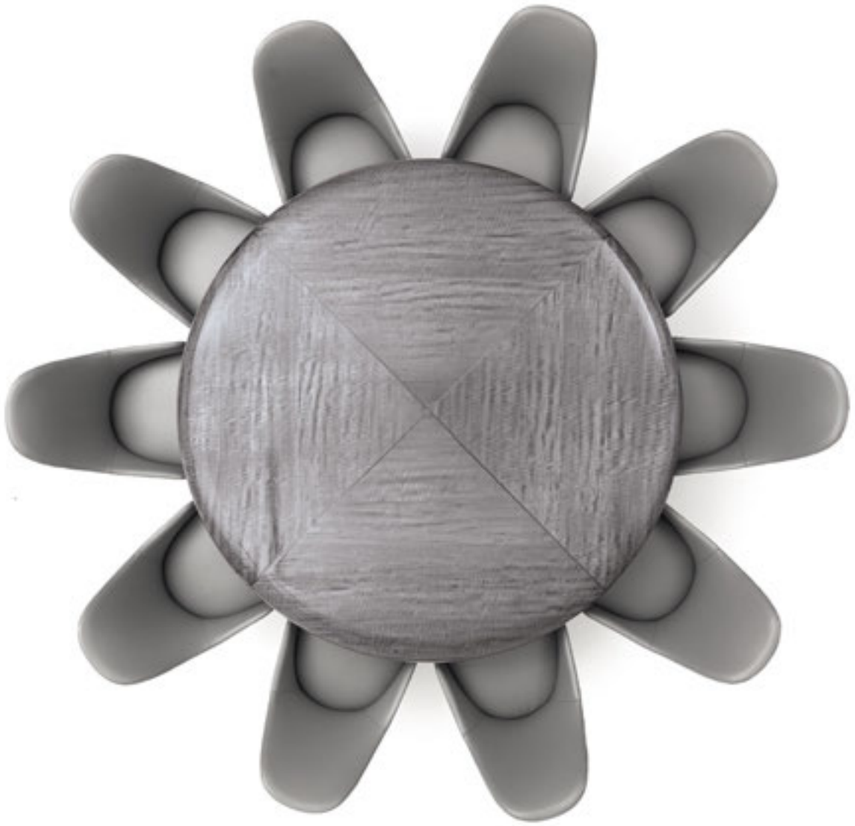

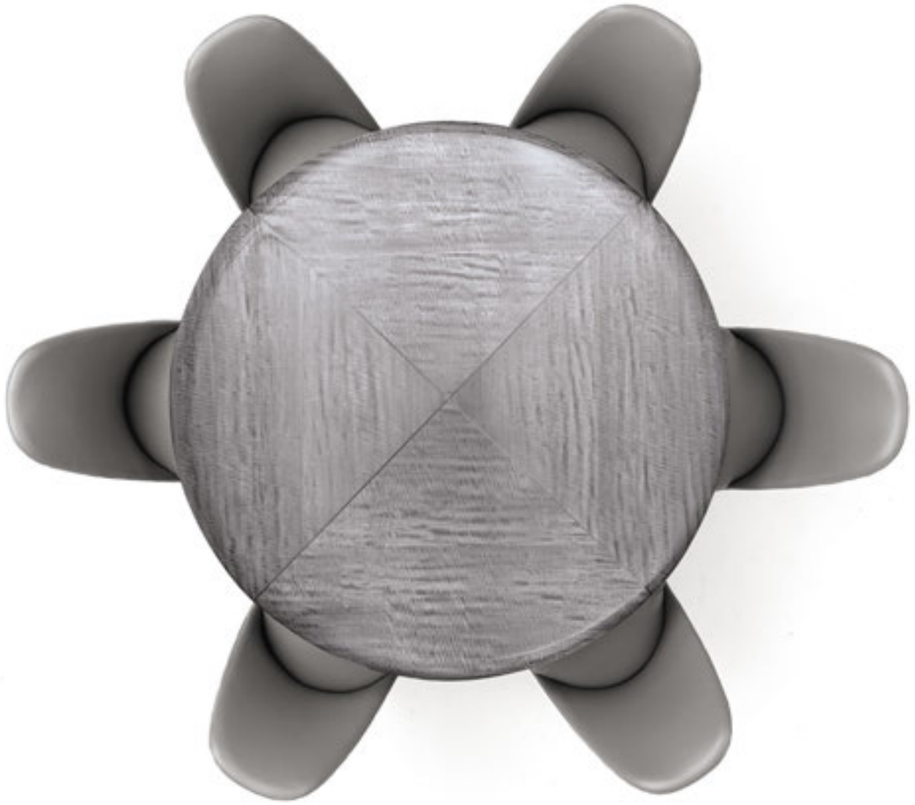

LIVING ROOM

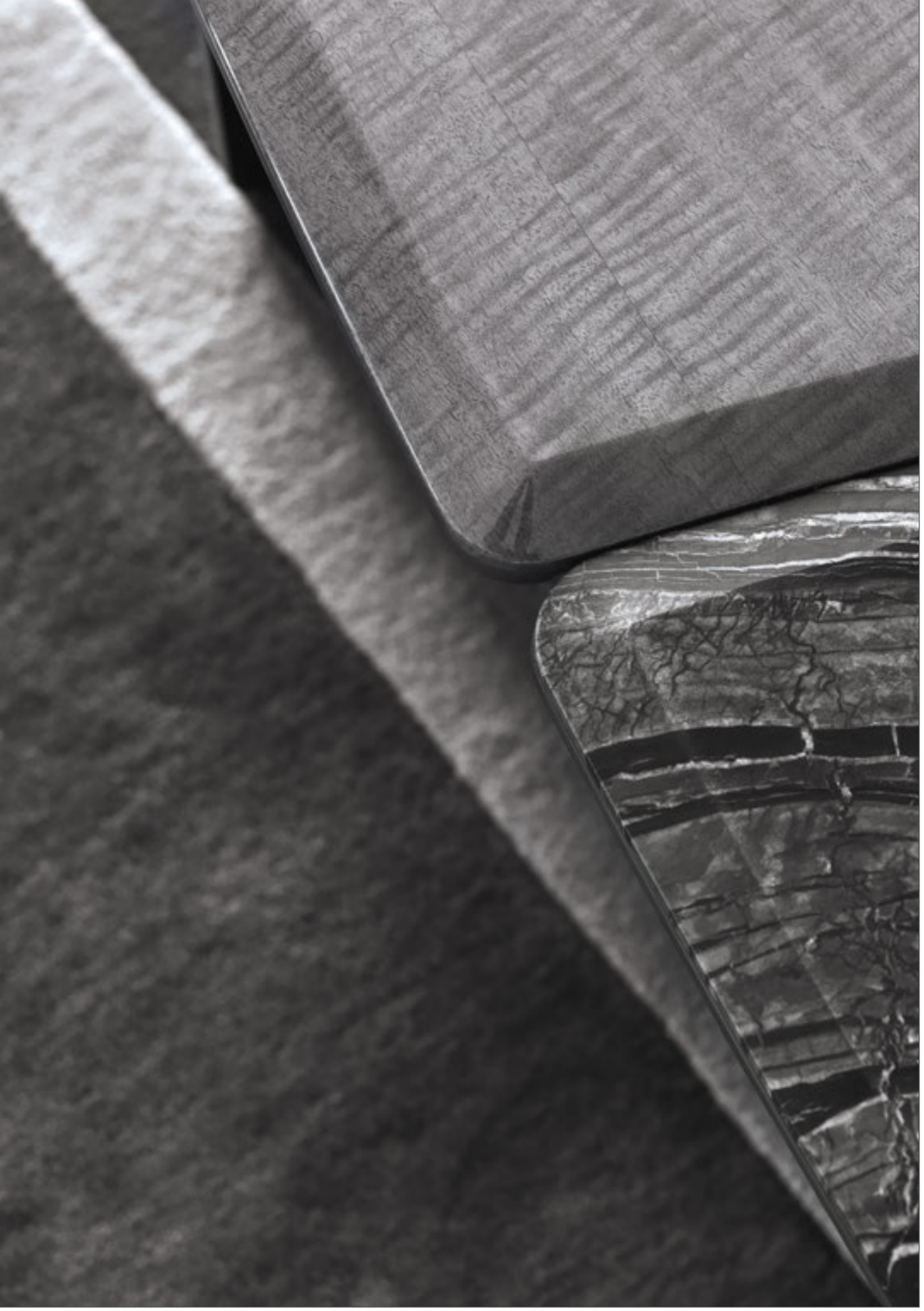

CHARLES JAMES

MICHEL FRANK

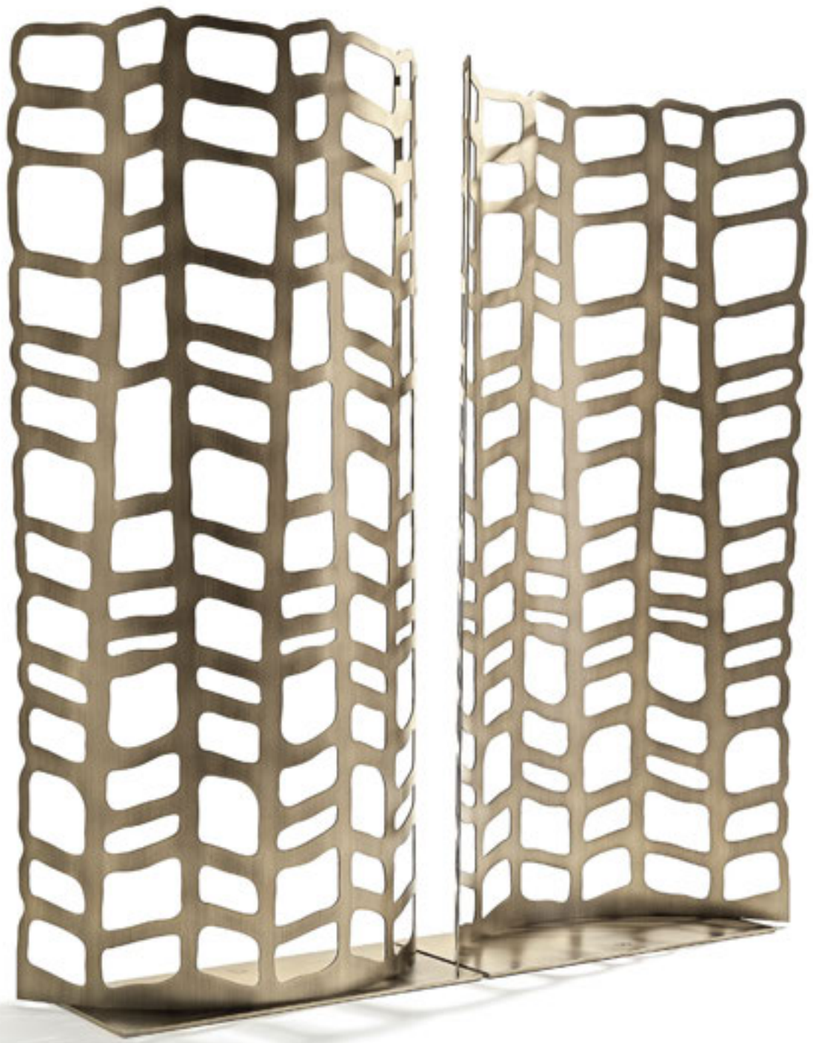

ARLES JAMES
THE COUTURE SECRETS OF SHAPE
JEAN-MICHEL FRANK
MATIERES D'EXCEPTION

CHARLES JAMES
JEAN-MICHEL FRANK
MATIERES D'EXCEPTION

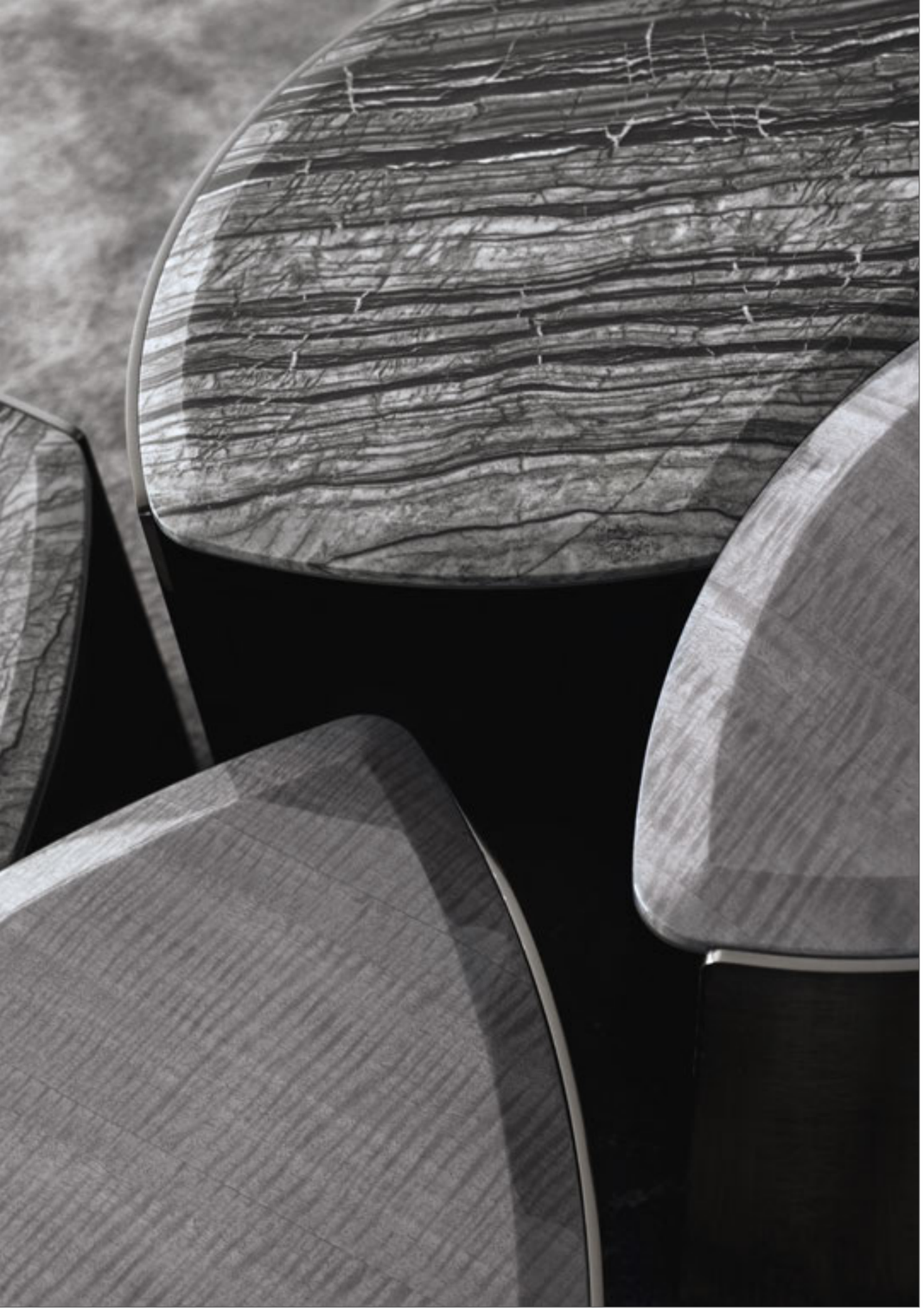

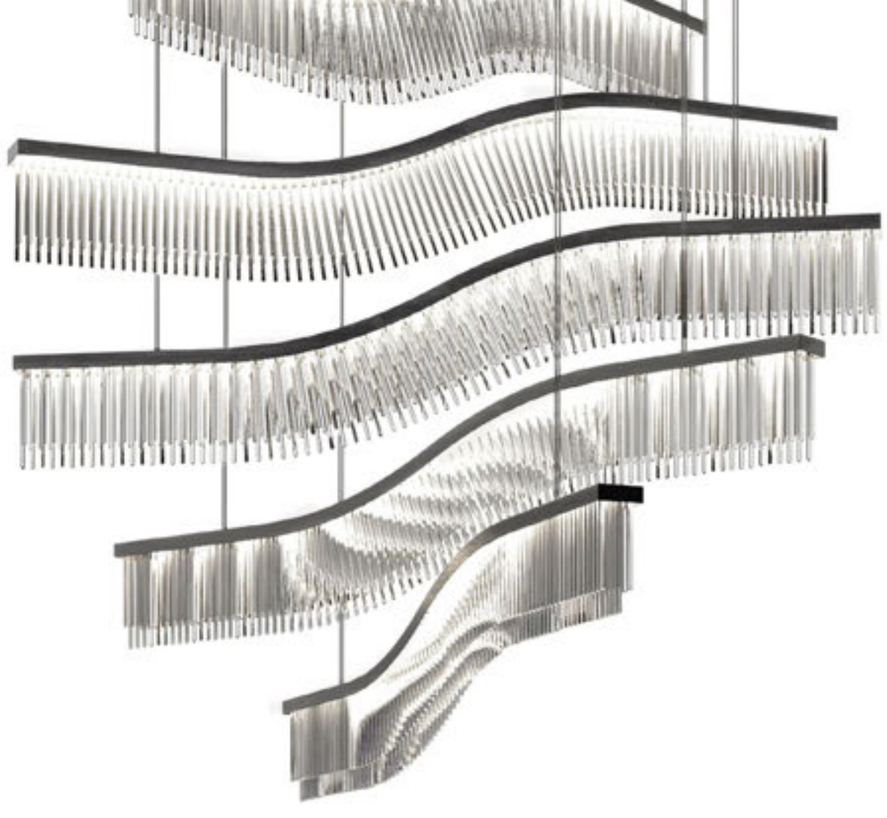

HOME OFFICE

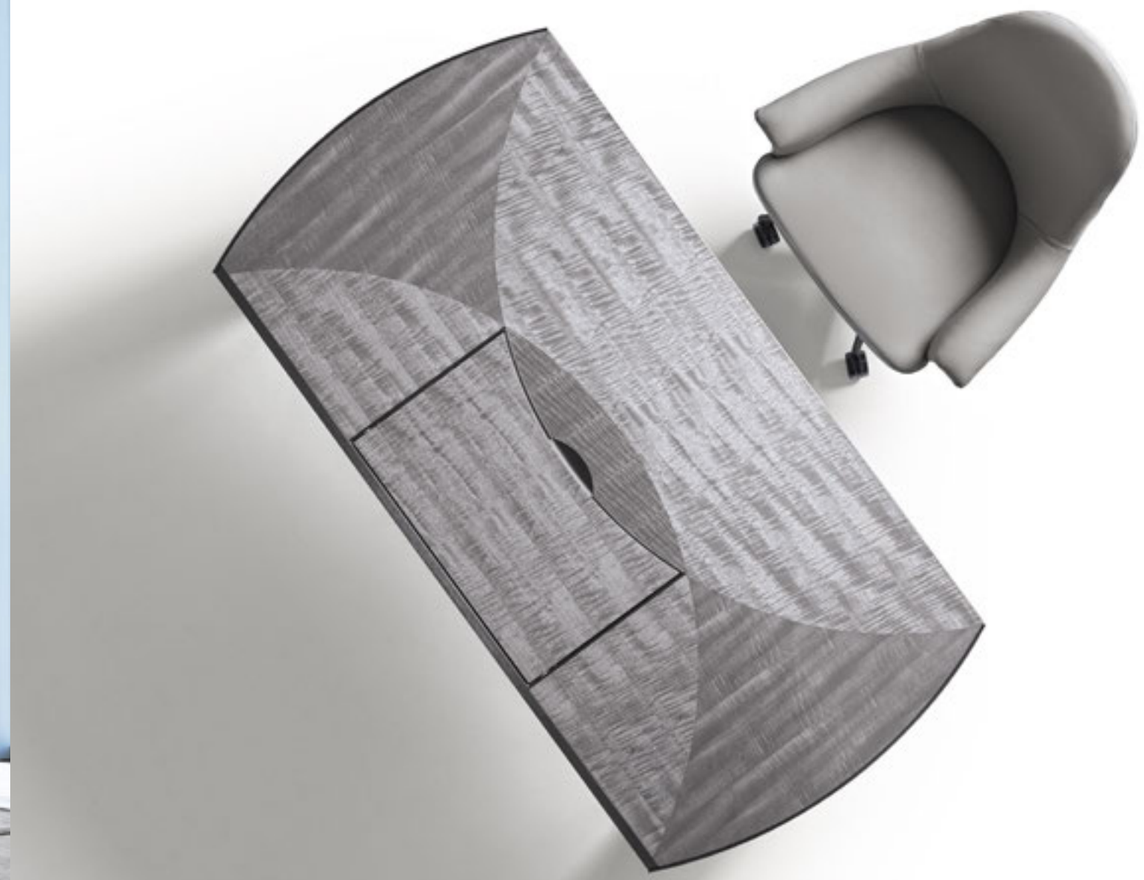

CHARLES JAMES
WOOD
Carlo Molino
Il mobile italiano
Architecture & Design
Il mobile moderno in Italia
SIGNS

BEDROOM

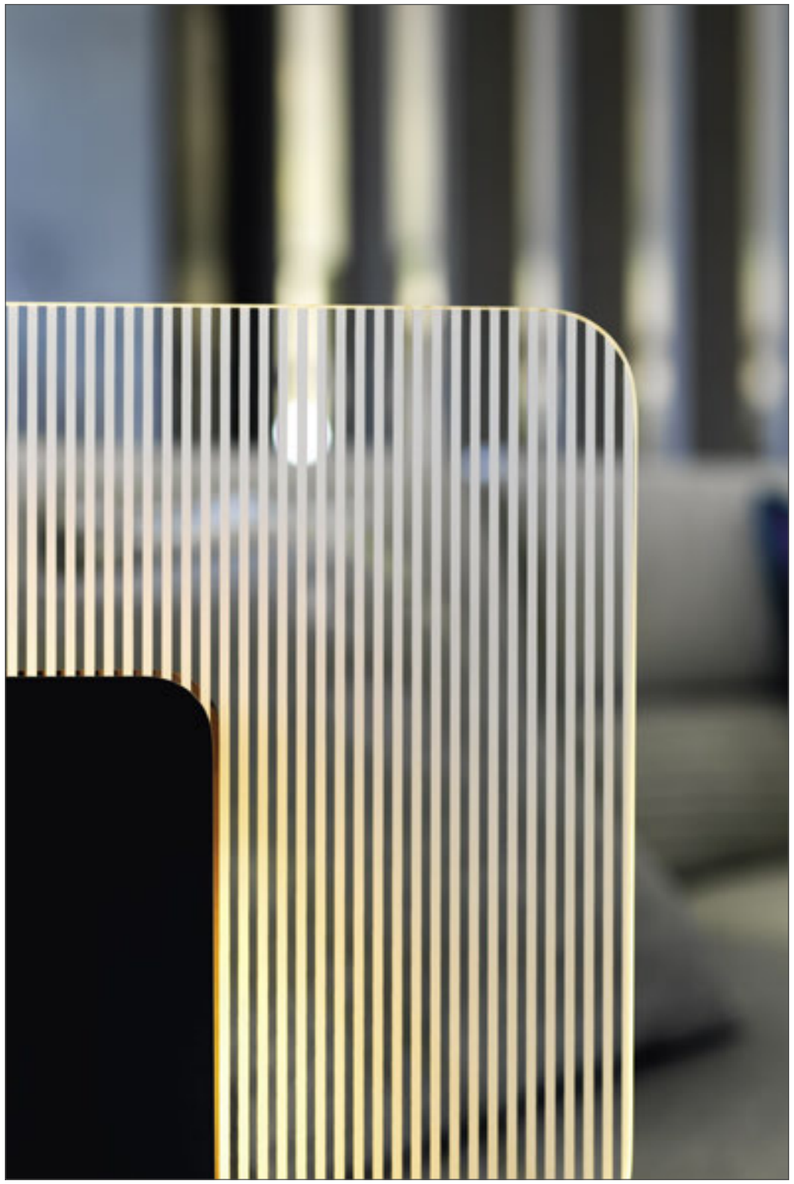

ACCESSORIES

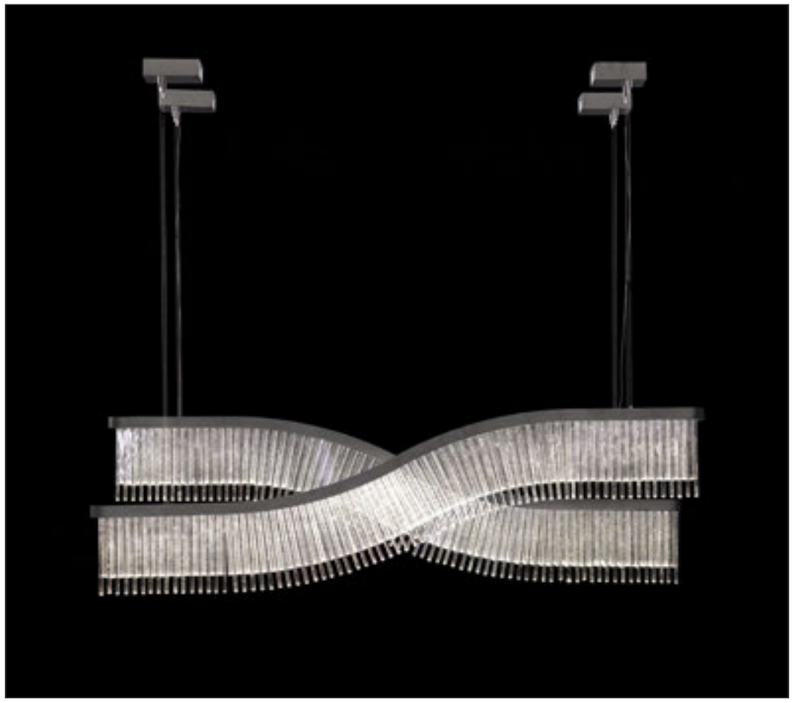

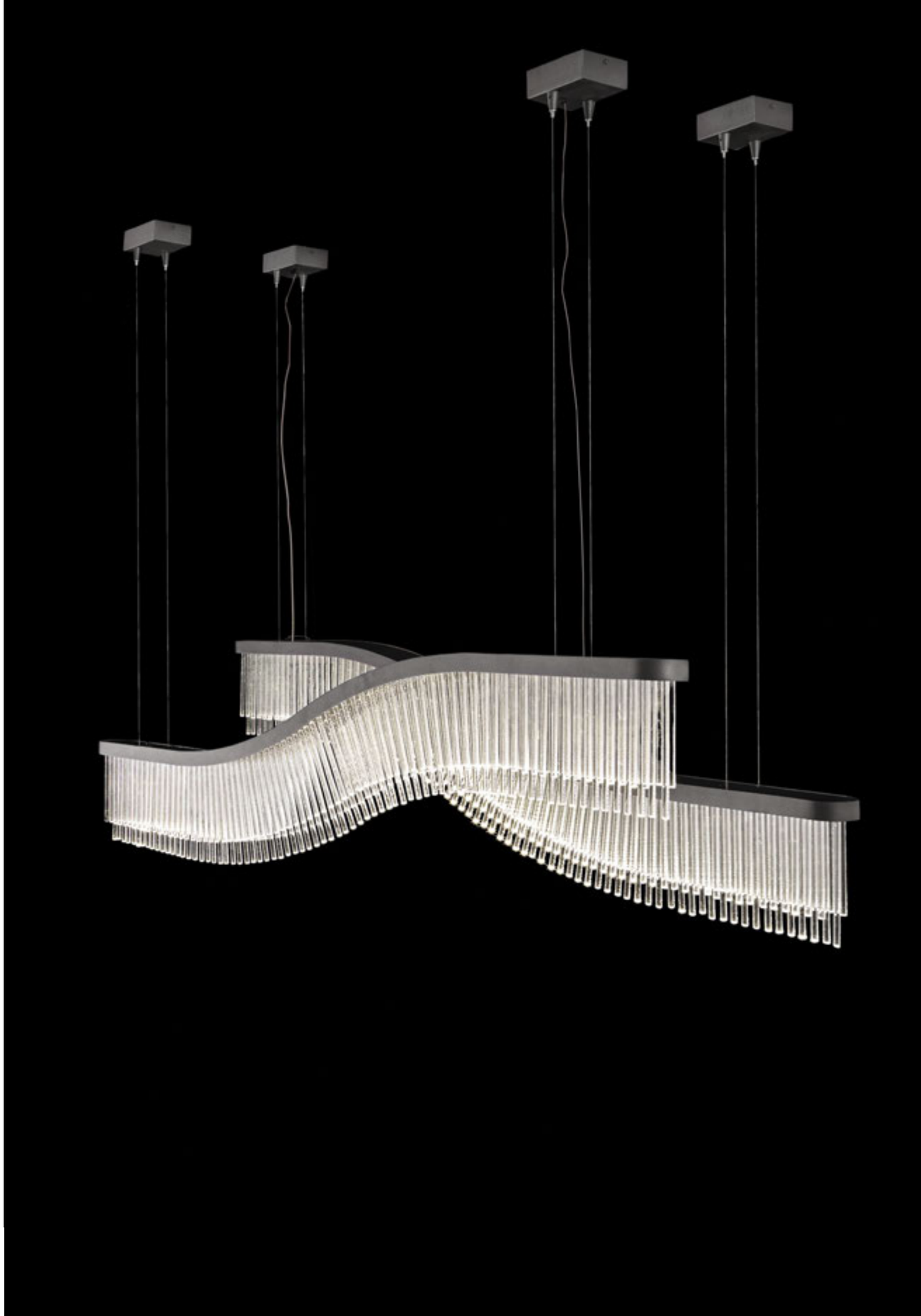

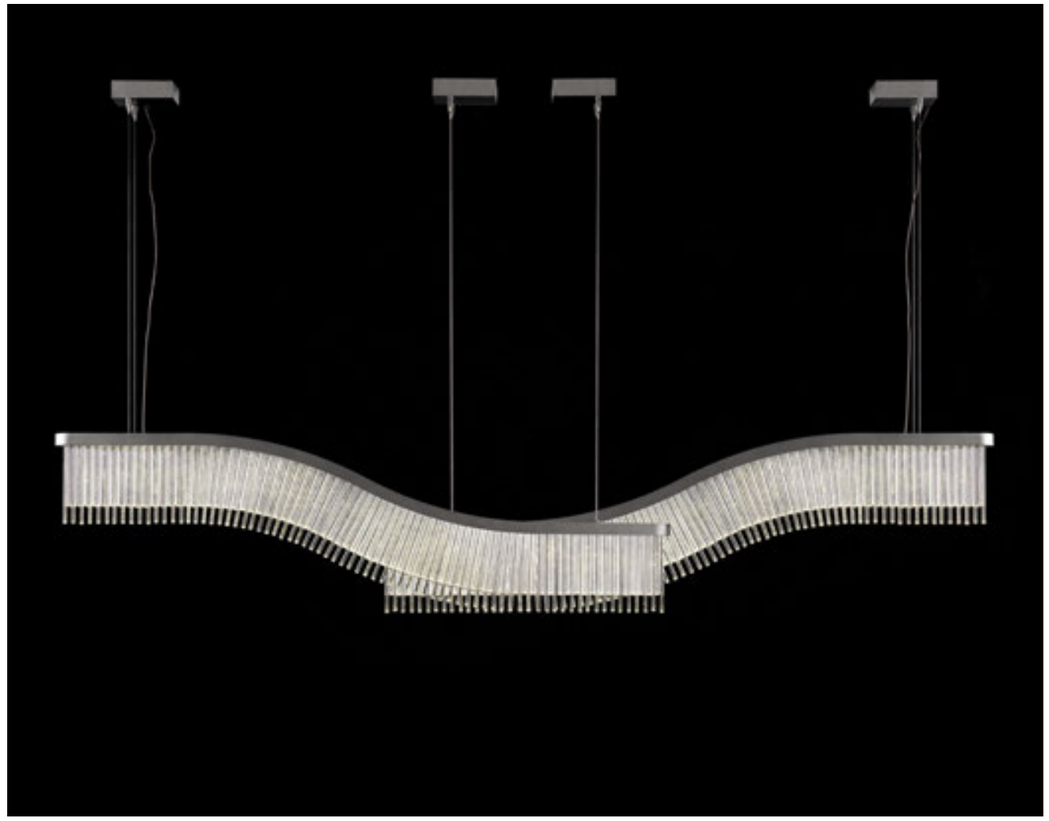

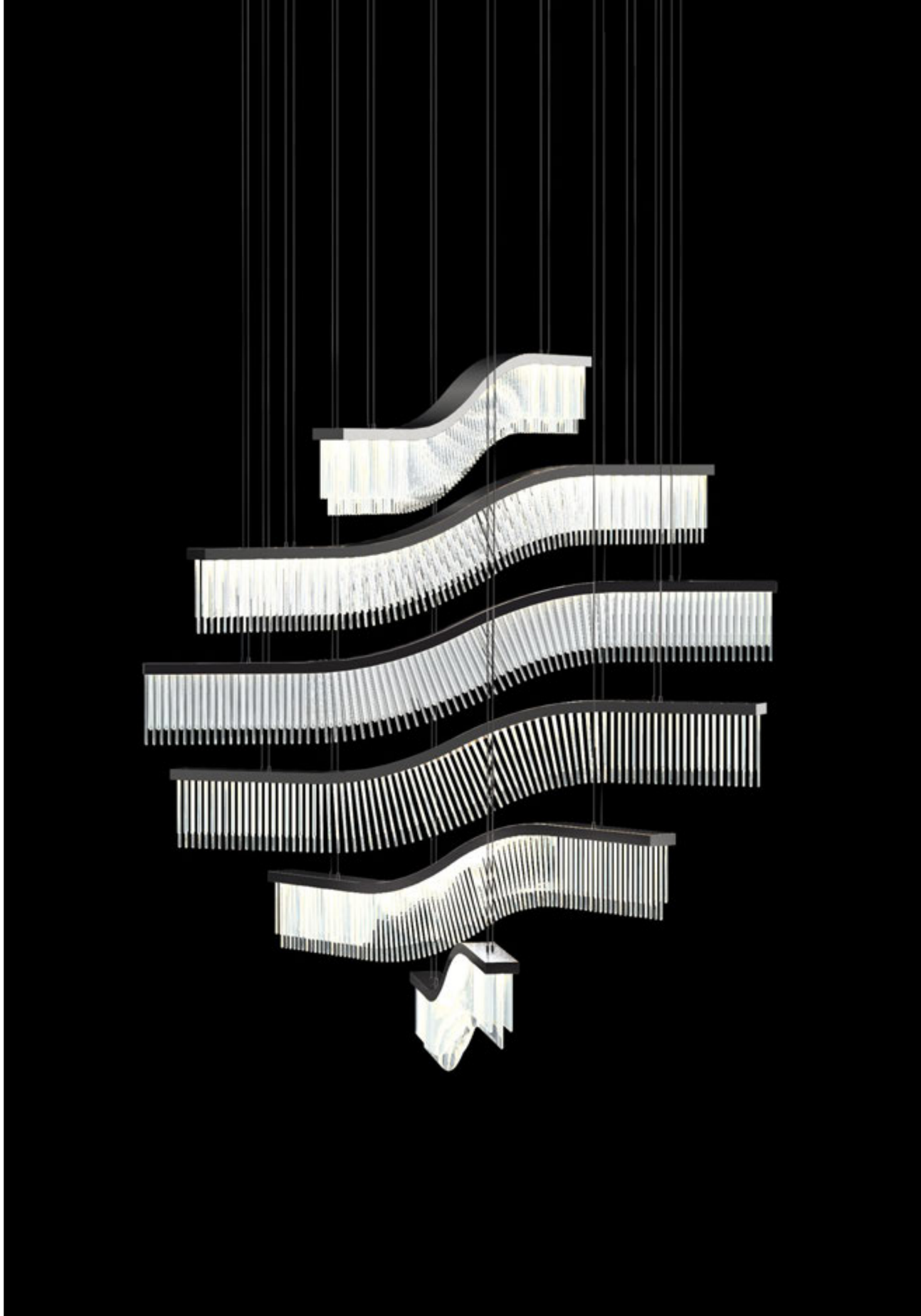

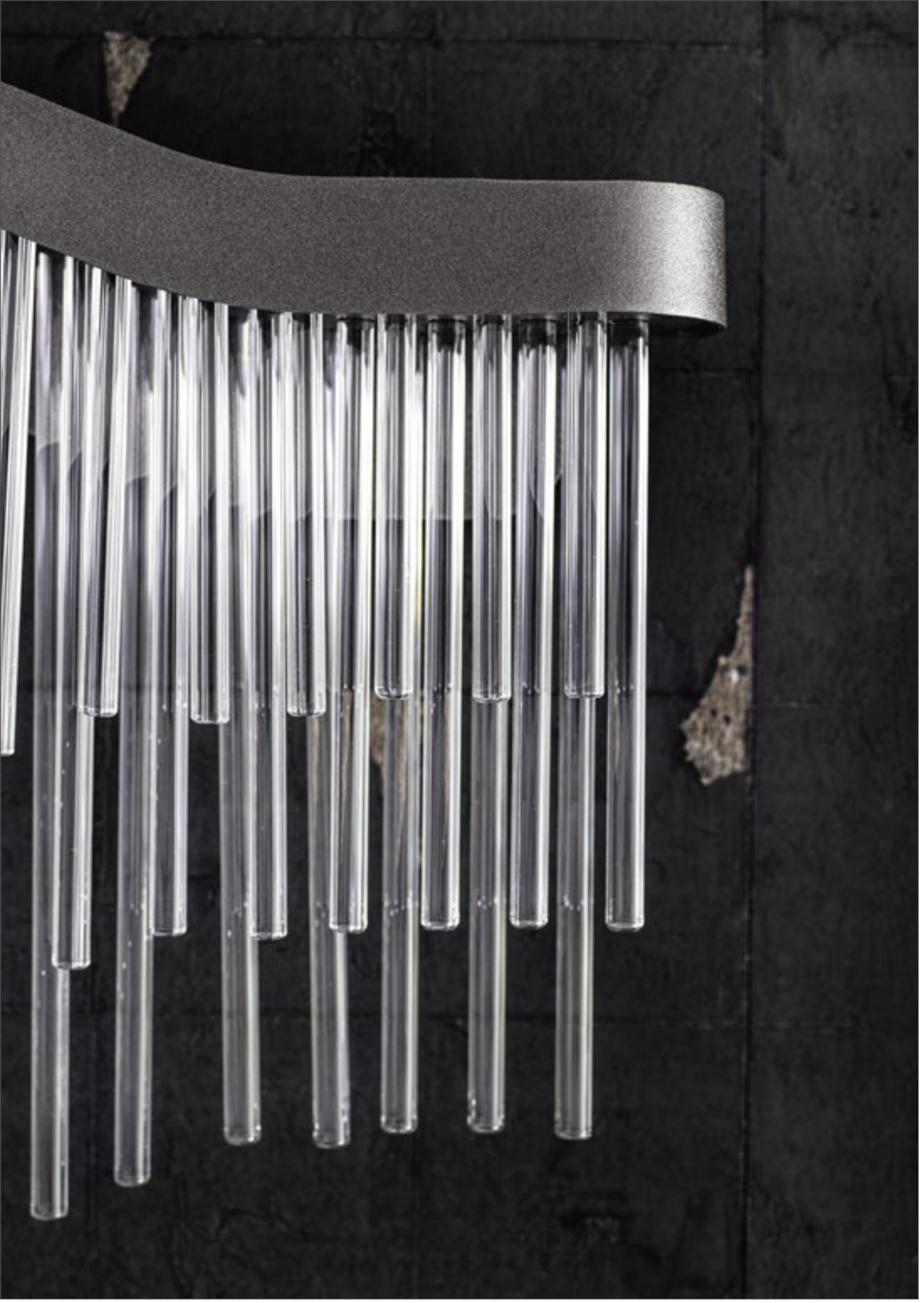

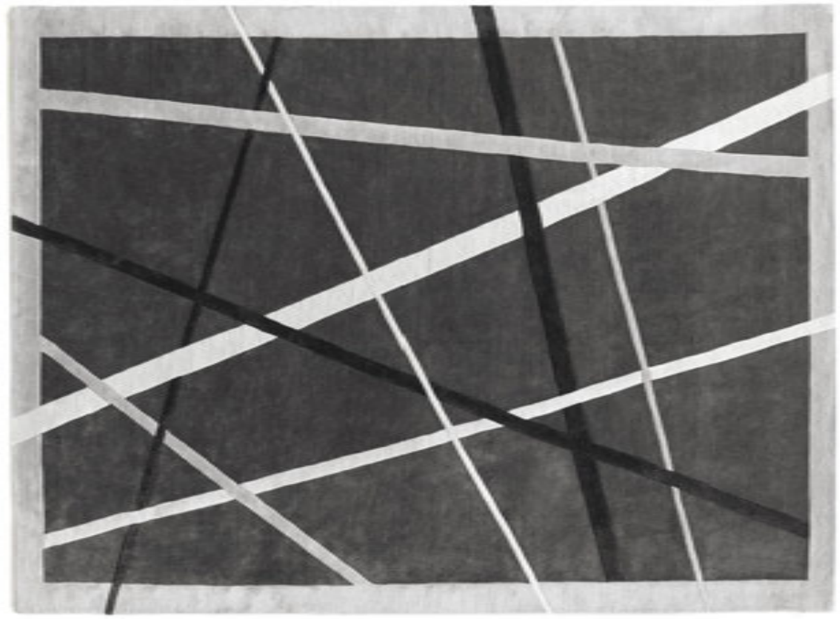

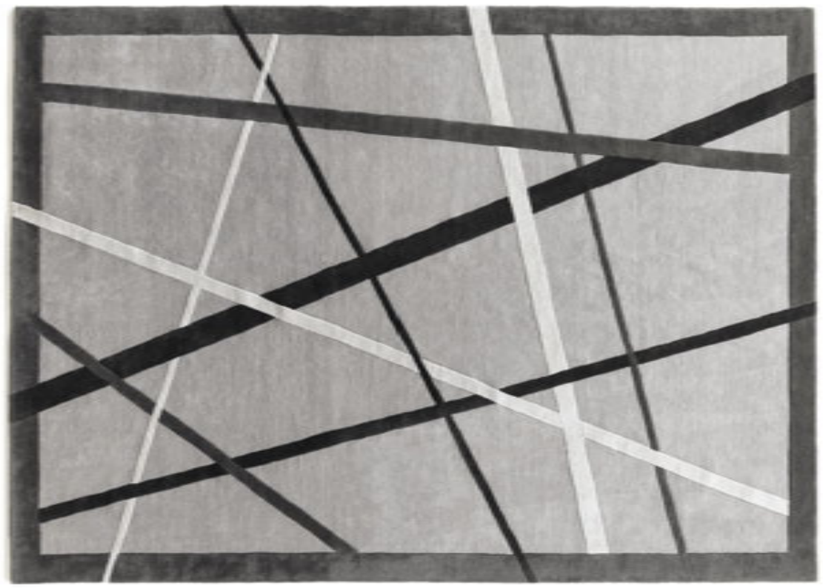

JEAN-MICHEL FRANK
MATIERES D'EXCEPTION

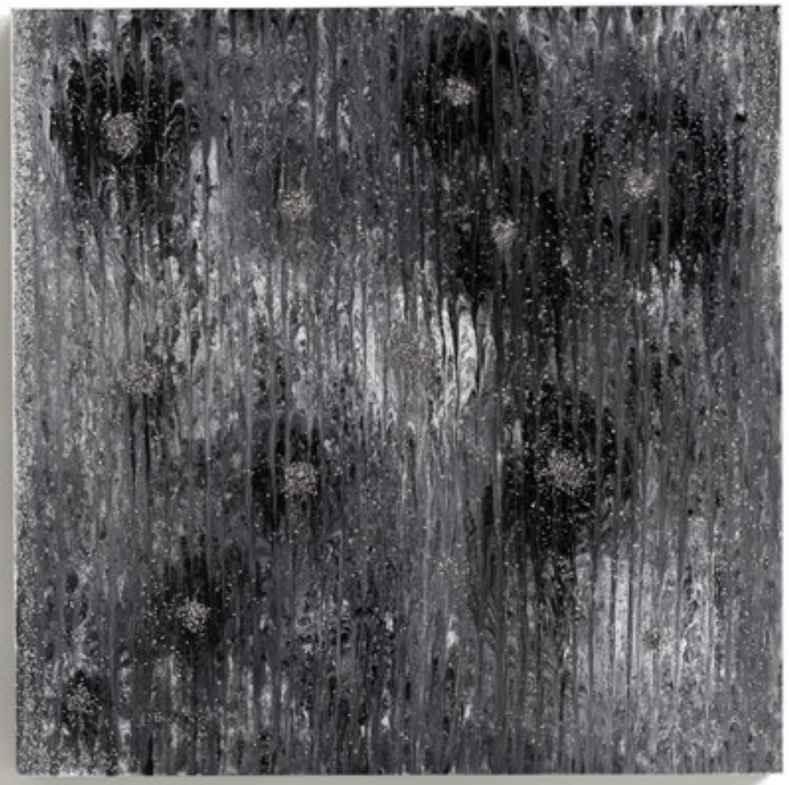

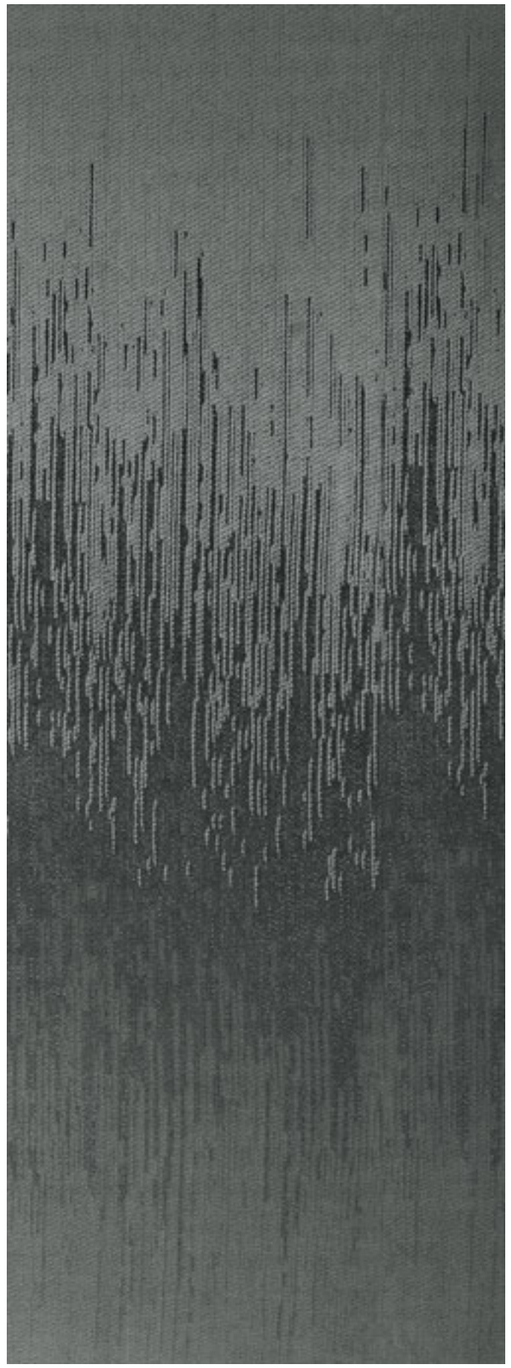

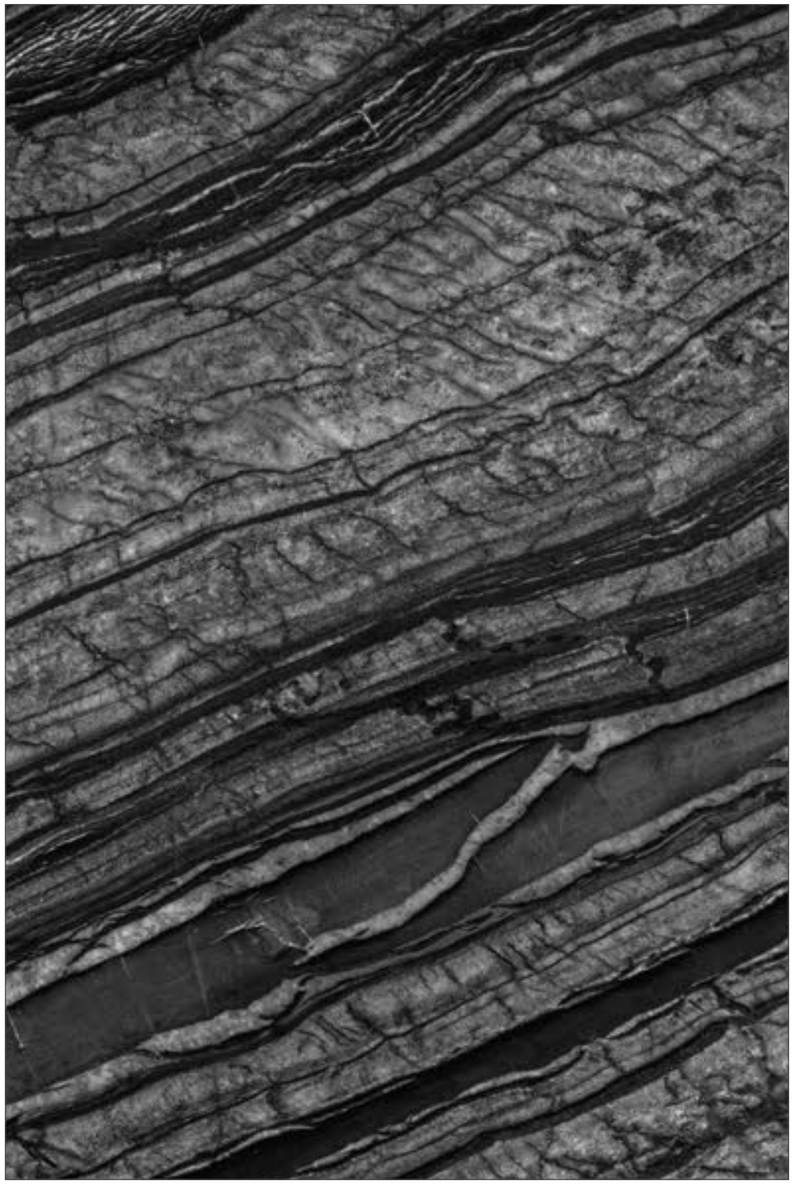

Mirage | Black Kenya

MARBLE

TECHNICAL DETAILS

Art. **Wooden Top Rectangular Table** *design by Castello Lagravinese Studio*

Wooden Top Rectangular Table in Madagascar figured Mowingui veneer with high gloss polyester finish.
Fixed wooden inlay beveled top, satin black nickel stainless steel base with lasered Giorgio Collection logo.
Available in four different sizes:

Art. **3800**	Art. **3850**	Art. **3882**	Art. **3886**
Size: cm 300W x 130D x 76H	Size: cm 250W x 125D x 76H	Size: cm 200W x 100D x 76H	Size: cm 230W x 100D x 76H
Size: 118"W x 51"D x 30"H	Size: 98"½W x 49"D x 30"H	Size: 79"W x 39"½D x 30"H	Size: 90"½W x 39"½D x 30"H

Art. **Marble Top Rectangular Table** *design by Castello Lagravinese Studio*

Black Kenya Marble beveled Top Rectangular Table, satin black nickel stainless steel base with lasered Giorgio Collection logo.
Available in four different sizes:

Art. **3900**	Art. **3950**	Art. **3982**	Art. **3986**
Size: cm 300W x 130D x 76H	Size: cm 250W x 125D x 76H	Size: cm 200W x 100D x 76H	Size: cm 230W x 100D x 76H
Size: 118"W x 51"D x 30"H	Size: 98"½W x 49"D x 30"H	Size: 79"W x 39"½D x 30"H	Size: 90"½W x 39"½D x 30"H

Art. **Wooden Top Round Table** *design by Castello Lagravinese Studio*

Round table in Madagascar figured sunburst Mowingui veneer with high gloss polyester finish. Details top and base in satin black nickel stainless steel with lasered Giorgio Collection logo. Available in two different sizes:

Art. **3815**	Art. **3825**
Size: cm 200W x 76H	Size: cm 160W x 76H
Size: 79"W x 30"H	Size: 63"W x 30"H

Art. **Marble Top Round Table** *design by Castello Lagravinese Studio*

Black Kenya Marble Top Round Table. Base details in satin black nickel stainless steel with lasered Giorgio Collection logo. Available in two different sizes:

Art. **3915**	Art. **3925**
Size: cm 200W x 76H	Size: cm 160W x 76H
Size: 79"W x 30"H	Size: 63"W x 30"H

Art. **Lazy Susan** *design by Castello Lagravinese Studio*

Beveled Black Kenya Marble swivel Lazy Susan for Round Table.

Art. **3815/T**

Size: cm 100W x 2H
Size: 39"W x 1"H

Art. **3810 - Buffet** *design by Castello Lagravinese Studio*

Buffet with 4 doors in Madagascar figured Mowingui veneer with high gloss polyester finish.
Top and sides in Kenya Black marble. Base and handles in satin black nickel stainless steel.
1 interior full extension drawer with front in Madagascar figured Mowingui veneer with high gloss polyester finish, bottom part in velvet fabric. 3 adjustable glass shelves.

Size: cm 230W x 60D x 91H
Size: 91"W x 23"½D x 36"H

Art. **3810/80 - Small Buffet** *design by Castello Lagravinese Studio*

Small Buffet with 4 doors in Madagascar figured Mowingui veneer with high gloss polyester finish.
Top and sides in Black Kenya marble. Base and handles in satin black nickel stainless steel. 1 interior full extension drawer with front in Madagascar figured Mowingui veneer with high gloss polyester finish, bottom part in velvet fabric.
3 adjustable glass shelves.

Size: cm 180W x 60D x 91H
Size: 71”W x 23”½D x 36”H

Art. **3855 - Vetrine** *design by Castello Lagravinese Studio*

Vetrine with 2 glass doors, structure in Madagascar figured Mowingui veneer with high gloss polyester finish. Base and handles in satin black nickel stainless steel. 4 led lights including switch. 3 inside adjustable glass shelves.

Size: cm 120W x 53D x 200H
Size: 47”W x 21”D x 79”H

Art. **3884 - Bookcase** *design by Castello Lagravinese Studio*

Bookcase with structure in satin black nickel stainless steel with Giorgio Collection logo on the base. 3 fixed shelves in smoked tempered glass with frame in Madagascar figured Mowingui veneer with high gloss polyester finish.

Size: cm 120W x 45D x 200H
Size: 47”W x 17”¾D x 79”H

Art. **380/30 - Chair** *design by Castello Lagravinese Studio*

Fully upholstered side chair in solid beech.
Back in quilted first grade leather, nubuk leather, lizard printed leather, velvet or suede fabric. Wooden base with Giorgio Collection logo. 4 legs with details in satin black nickel stainless steel.

Leather or lizard leather required: mt. 4,00
Nubuk required: mt. 5,00
Fabric required: mt. 2,50

Size: cm 56W x 62,5D x 100H
Size: 22”W x 24”½D x 39”½H

Art. **380/20 - Armchair** *design by Castello Lagravinese Studio*

Fully upholstered armchair in solid beech.
Back in quilted first grade leather, nubuk leather, lizard printed leather, velvet or suede fabric. Wooden base with Giorgio Collection logo. 4 legs with details in satin black nickel stainless steel.

Leather or lizard leather required: mt. 5,00
Nubuk required: mt. 6,00
Fabric required: mt. 3,00

Size: cm 56W x 62,5D x 100H
Size: 23”W x 24”½D x 39”½H

Art. **380/48 - Consolle** *design by Castello Lagravinese Studio*

Consolle in Madagascar figured Mowingui veneer with high gloss polyester finish. Top in Black Kenya marble. Curved legs in satin black nickel stainless steel with lasered Giorgio Collection logo. 2 external full extension drawers with bottom part in velvet fabric.

Size: cm 180W x 45D x 85H
Size: 72”W x 18”D x 33”½H

Art. **380/58 - Small Consolle** *design by Castello Lagravinese Studio*

Small Consolle in Madagascar figured Mowingui veneer with high gloss polyester finish.
Top in Black Kenya marble. Curved legs in satin black nickel stainless steel with lasered Giorgio Collection logo.
2 external full extension drawers with bottom part in velvet fabric.

Size: cm 140W x 45D x 85H
Size: 55”W x 18”D x 33”½H

Art. **3862 - Mirror** *design by Castello Lagravinese Studio*

Round mirror with 2 beveled glasses.

Size: cm 140W x 135H x 3TH
Size: 55”W x 53”H x 1”½TH

Art. **3860 - Mirror** *design by Castello Lagravinese Studio*

Rectangular mirror with 2 beveled glasses.

Size: cm 160W x 120H x 3TH
Size: 63”W x 47”¼H x 1”½TH

Art. **380/41 - Cocktail table** *design by Castello Lagravinese Studio*

Square cocktail table with two tops in Black Kenya marble.
Curved legs in satin black nickel stainless steel with lasered Giorgio Collection logo.

Size: cm 130W x 130D x 40H
Size: 51”W x 51”D x 16”H

Art. **380/42 - Cocktail table** *design by Castello Lagravinese Studio*

Square cocktail table with top in combination of Black Kenya marble and Madagascar figured Mowingui veneer in high gloss polyester finish. Curved legs in satin black nickel stainless steel with lasered Giorgio Collection logo.

Size: cm 130W x 130D x 40H
Size: 51”W x 51”D x 16”H

Art. **380/43 - Cocktail table** *design by Castello Lagravinese Studio*

Rectangular cocktail table with two tops in Black Kenya marble.
Curved legs in satin black nickel stainless steel with lasered Giorgio Collection logo.

Size: cm 160W x 80D x 40H
Size: 63”W x 31”½D x 16”H

Art. **380/46 - Cocktail table** *design by Castello Lagravinese Studio*

Rectangular cocktail table with top in combination of Black Kenya marble and Madagascar figured Mowingui veneer in high gloss polyester finish. Curved legs in satin black nickel stainless steel with lasered Giorgio Collection logo.

Size: cm 160W x 80D x 40H
Size: 63”W x 31”½D x 16”H

Art. **380/60 - Cocktail table** *design by Castello Lagravinese Studio*

Round cocktail table with top in combination of Black Kenya marble and Madagascar figured Mowingui veneer in high gloss polyester finish. Curved legs in satin black nickel stainless steel with lasered Giorgio Collection logo.

Size: diam. cm 120 x 41H
Size: diam. 47”½ x 16”H

Art. **380/64 - Cocktail table** *design by Castello Lagravinese Studio*

Round cocktail table with two tops in Black Kenya marble.
Curved legs in satin black nickel stainless steel with lasered Giorgio Collection logo..

Size: diam. cm 120 x 41H
Size: diam. 47”½ x 16”H

Art. **380/44 - Side table** *design by Castello Lagravinese Studio*

Round side table with top in combination of Black Kenya marble and Madagascar figured Mowingui veneer in high gloss polyester finish. Curved legs in satin black nickel stainless steel with lasered Giorgio Collection logo.

Size: diam. cm 65 x 56H
Size: diam. 26”x 22”H

Art. **380/47 - Side table** *design by Castello Lagravinese Studio*

Round side table with two tops in Black Kenya marble.
Curved legs in satin black nickel stainless steel with lasered Giorgio Collection logo.

Size: diam. cm 65 x 56H
Size: diam. 26”x 22”H

Art. **380/40 - TV unit** *design by Castello Lagravinese Studio*

Base for TV unit in Madagascar figured Mowingui veneer with high gloss polyester finish. 4 handles and base in satin black nickel stainless steel. Top and sides in Black Kenya marble. 2 doors and 2 center full extension drawers with bottom part in velvet fabric.

Size: cm 240W x 50D x 54H
Size: 94”½W x 20”D x 21”½H

Art. **380/45 - Small TV unit** *design by Castello Lagravinese Studio*

Small Base for TV unit in Madagascar figured Mowingui veneer with high gloss polyester finish. 2 handles and base in satin black nickel stainless steel. Top and sides in Black Kenya marble. 2 front doors.

Size: cm 141W x 50D x 54H
Size: 55”½W x 20”D x 21”½H

Art. **380/70 - Column** *design by Castello Lagravinese Studio*

Column in Madagascar figured inlay Mowingui veneer with high gloss polyester finish. Top in Black Kenya Marble. Base in satin black nickel stainless steel.

Size: diam. cm 40W x 35D x 114H
Size: diam. 16”W x 14”D x 45”H

Art. **380/50 - Armchair** *design by Castello Lagravinese Studio*

Occasional chair available in first grade leather, nubuk leather, lizard printed leather, velvet or suede fabric with back pillow (size: cm 45W x 22D x 6H). Chair seat and sides with double stitching in polyurethane foam wrapped in down feather. Back in quilted finish. Wooden base with Giorgio Collection logo. 4 legs with details in satin black nickel stainless steel.

Size: cm 71W x 79D x 79H
Size: 28”W x 31”D x 31”H

Art. **380/51 - Ottoman for occasional chair** *design by Castello Lagravinese Studio*

Ottoman for occasional chair available in first grade leather, nubuk leather, lizard printed leather, velvet or suede fabric. Seat with double stitching in polyurethane foam wrapped in down feather. 4 legs with details in satin black nickel stainless steel.

Size: cm 55W x 67D x 39H
Size: 21”½W x 26”½D x 15”½H

Art. **380/01 - Armchair** *design by Castello Lagravinese Studio*

Occasional chair available in first grade leather, nubuk leather, lizard printed leather, velvet or suede fabric.
Structure in solid stained black bleached wood. Wooden base with Giorgio Collection logo.

Size: cm 95W x 88D x 85H
Size: 37”½W x 34”½D x 33”½H

Art. **380/02 - Sofa 2 seats** *design by Castello Lagravinese Studio*

2 seater sofa available in first grade leather, nubuk leather, lizard printed leather, velvet or suede fabric. Sofa seats and sides with special stitching in polyurethane foam wrapped in down feather. Low armrests. Legs and metal trims on the armrests in satin black nickel stainless steel with lasered Giorgio Collection logo.

Size: cm 200W x 101D x 80H
Size: 79”W x 40”D x 31”½H

Art. **380/03 - Sofa 3 seats** *design by Castello Lagravinese Studio*

3 seater sofa available in first grade leather, nubuk leather, lizard printed leather, velvet or suede fabric.
Sofa seats and sides with special stitching in polyurethane foam wrapped in down feather. Low armrests.
Legs and metal trims on the armrests in satin black nickel stainless steel with lasered Giorgio Collection logo.

Size: cm 240W x 101D x 80H
Size: 94"½W x 40"D x 31"½H

Art. **380/04 - Sofa 4 seats** *design by Castello Lagravinese Studio*

4 seater sofa available in first grade leather, nubuk leather, lizard printed leather, velvet or suede fabric.
Sofa seats and sides with special stitching in polyurethane foam wrapped in down feather. Low armrests.
Legs and metal trims on the armrests in satin black nickel stainless steel with lasered Giorgio Collection logo.

Size: cm 280W x 101D x 80H
Size: 110"W x 40"D x 31"½H

Art. **390/02 - Sofa 2 seats** *design by Castello Lagravinese Studio*

2 seater sofa available in first grade leather, nubuk leather, lizard printed leather, velvet or suede fabric.
Sofa seats and sides with special stitching in polyurethane foam wrapped in down feather. High armrests.
Legs and metal trims on the armrests in satin black nickel stainless steel with lasered Giorgio Collection logo.

Size: cm 200W x 101D x 80H
Size: 79"W x 40"D x 31"½H

Art. **390/03 - Sofa 3 seats** *design by Castello Lagravinese Studio*

3 seater sofa available in first grade leather, nubuk leather, lizard printed leather, velvet or suede fabric.
Sofa seats and sides with special stitching in polyurethane foam wrapped in down feather. High armrests.
Legs and metal trims on the armrests in satin black nickel stainless steel with lasered Giorgio Collection logo.

Size: cm 240W x 101D x 80H
Size: 94"½W x 40"D x 31"½H

Art. **390/04 - Sofa 4 seats** *design by Castello Lagravinese Studio*

4 seater sofa available in first grade leather, nubuk leather, lizard printed leather, velvet or suede fabric.
Sofa seats and sides with special stitching in polyurethane foam wrapped in down feather. High armrests.
Legs and metal trims on the armrests in satin black nickel stainless steel with lasered Giorgio Collection logo.

Size: cm 280W x 101D x 80H
Size: 110"W x 40"D x 31"½H

Art. **"Mirage" Round ottoman** *design by Castello Lagravinese Studio*

Round ottoman available in first grade leather, nubuk leather, lizard printed leather, velvet or suede fabric.
Seat in special stitching in polyurethane foam wrapped in down feather.
Center part realized in quilted finish. Base in satin black nickel stainless steel.

Size: diam. cm 140 x 39H
Size: diam. 55" x 15"½H

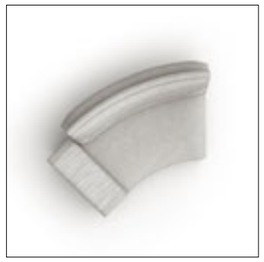

Art. **380/91 L - Modular sofa side unit LEFT w/low armrest** *design by Castello Lagravinese Studio*

Round end left modular sofa available in first grade leather, nubuk leather, lizard printed leather, velvet or suede fabric. Sofa seats and sides with special stitching in polyurethane foam wrapped in down feather.
Sofa armrest and back seat realized in quilted finish. Low armrest. Legs and metal trims on the armrest in satin black nickel stainless steel with lasered Giorgio Collection logo.

Size: cm 167W x 158D x 80H
Size: 66"W x 62"½D x 31"½H

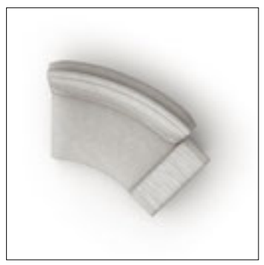

Art. **380/91 R - Modular sofa side unit RIGHT w/low armrest** *design by Castello Lagravinese Studio*

Round end right modular sofa available in first grade leather, nubuk leather, lizard printed leather, velvet or suede fabric. Sofa seats and sides with special stitching in polyurethane foam wrapped in down feather.
Sofa armrest and back seat realized in quilted finish. Low armrest. Legs and metal trims on the armrest in satin black nickel stainless steel with lasered Giorgio Collection logo.

Size: cm 167W x 158D x 80H
Size: 66"W x 62"½D x 31"½H

Art. **390/92 L - Modular sofa side unit LEFT w/high armrest** *design by Castello Lagravinese Studio*

Round end left modular sofa available in first grade leather, nubuk leather, lizard printed leather, velvet or suede fabric. Sofa seats and sides with special stitching in polyurethane foam wrapped in down feather.
Sofa armrest and back seat realized in quilted finish. High armrest. Legs and metal trims on the armrest in satin black nickel stainless steel with lasered Giorgio Collection logo.

Size: cm 151W x 143D x 80H
Size: 59"½W x 56"½D x 31"½H

Art. **390/92 R - Modular sofa side unit RIGHT w/high armrest** *design by Castello Lagravinese Studio*

Round end right modular sofa available in first grade leather, nubuk leather, lizard printed leather, velvet or suede fabric. Sofa seats and sides with special stitching in polyurethane foam wrapped in down feather.
Sofa armrest and back seat realized in quilted finish. High armrest. Legs and metal trims on the armrest in satin black nickel stainless steel with lasered Giorgio Collection logo.

Size: cm 151W x 143D x 80H
Size: 59"½W x 56"½D x 31"½H

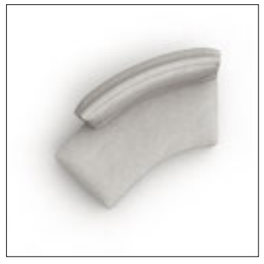

Art. **390/93 L - Modular sofa chaise lounge LEFT** *design by Castello Lagravinese Studio*

Chaise lounge left seat available in first grade leather, nubuk leather, lizard printed leather, velvet or suede fabric. Sofa seats and sides with special stitching in polyurethane foam wrapped in down feather.
Legs in satin black nickel stainless steel.

Size: cm 176W x 168D x 80H
Size: 69"½W x 66"D x 31"½H

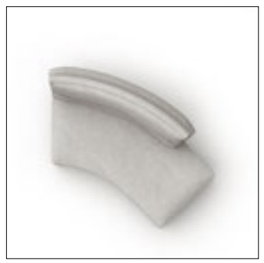

Art. **390/93 R - Modular sofa chaise lounge RIGHT** *design by Castello Lagravinese Studio*

Chaise lounge right seat available in first grade leather, nubuk leather, lizard printed leather, velvet or suede fabric. Sofa seats and sides wich special stitching in polyurethane foam wrapped in down feather.
Legs in satin black nickel stainless steel.

Size: cm 176W x 168D x 80H
Size: 69"½W x 66"D x 31"½H

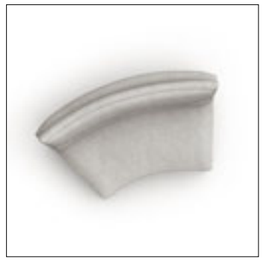

Art. **390/94 L - Modular sofa BIG center unit LEFT** *design by Castello Lagravinese Studio*

Big center seat left available in first grade leather, nubuk leather, lizard printed leather, velvet or suede fabric.
Sofa seats and sides with special stitching in polyurethane foam wrapped in down feather. Legs in satin black nickel stainless steel.

Size: cm 180W x 132D x 80H
Size: 71"W x 52"D x 31"½H

Art. **390/94 R - Modular sofa BIG center unit RIGHT** *design by Castello Lagravinese Studio*

Big center seat right available in first grade leather, nubuk leather, lizard printed leather, velvet or suede fabric.
Sofa seats and sides with special stitching in polyurethane foam wrapped in down feather. Legs in satin black nickel stainless steel.

Size: cm 180W x 132D x 80H
Size: 71"W x 52"D x 31"½H

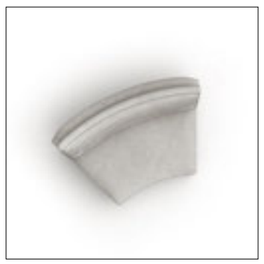

Art. **390/95 L - Modular sofa small center unit LEFT** *design by Castello Lagravinese Studio*

Small center seat left available in first grade leather, nubuk leather, lizard printed leather, velvet or suede fabric.
Sofa seats and sides with special stitching in polyurethane foam wrapped in down feather. Legs in satin black nickel stainless steel.

Size: cm 150W x 132D x 80H
Size: 59"W x 52"D x 31"½H

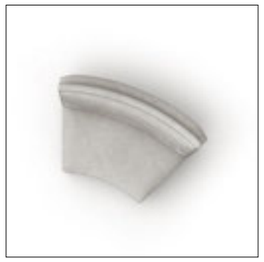

Art. **390/95 R - Modular sofa small center unit RIGHT** *design by Castello Lagravinese Studio*

Small center seat right available in first grade leather, nubuk leather, lizard printed leather, velvet or suede fabric.
Sofa seats and sides with special stitching in polyurethane foam wrapped in down feather. Legs in satin black nickel stainless steel.

Size: cm 150W x 132D x 80H
Size: 59"W x 52"D x 31"½H

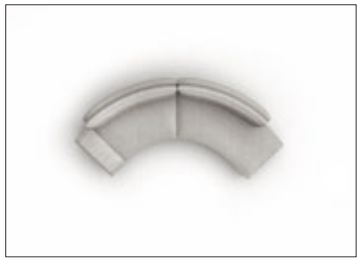

Art. **MIRAGE sectional sofa - RIGHT** *design by Castello Lagravinese Studio*
cm 342 x 168 (135" x 66") with chaise lounge

Mirage sectional sofa available in first grade leather, nubuk leather, lizard printed leather, velvet or suede fabric. Sofa seats and sides with double stitching in polyurethane foam wrapped in down feather.
Legs and metal trims on the armrest in satin black nickel stainless steel with lasered
Giorgio Collection logo.

Size: cm 342W x 168D x 80H
Size: 135"W x 66"D x 31"½H

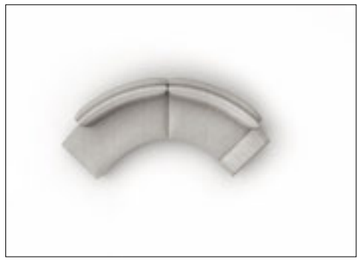

Art. **MIRAGE sectional sofa - LEFT** *design by Castello Lagravinese Studio*
cm 342 x 168 (135" x 66") with chaise lounge

Mirage sectional sofa available in first grade leather, nubuk leather, lizard printed leather, velvet or suede fabric. Sofa seats and sides with double stitching in polyurethane foam wrapped in down feather.
Legs and metal trims on the armrest in satin black nickel stainless steel with lasered
Giorgio Collection logo.

Size: cm 342W x 168D x 80H
Size: 135"W x 66"D x 31"½H

Art. **MIRAGE sectional sofa - RIGHT** *design by Castello Lagravinese Studio*
cm 402x 209 (158"½ x 82"½) with chaise lounge

Mirage sectional sofa available in first grade leather, nubuk leather, lizard printed leather, velvet or suede fabric. Sofa seats and sides with double stitching in polyurethane foam wrapped in down feather.
Legs and metal trims on the armrest in satin black nickel stainless steel with lasered
Giorgio Collection logo.

Size: cm 402W x 209D x 80H
Size: 158"½W x 82"½D x 31"½H

Art. **MIRAGE sectional sofa - LEFT** *design by Castello Lagravinese Studio*
cm 402x 209 (158"½ x 82"½) with chaise lounge

Mirage sectional sofa available in first grade leather, nubuk leather, lizard printed leather, velvet or suede fabric. Sofa seats and sides with double stitching in polyurethane foam wrapped in down feather.
Legs and metal trims on the armrest in satin black nickel stainless steel with lasered
Giorgio Collection logo.

Size: cm 402W x 209D x 80H
Size: 158"½W x 82"½D x 31"½H

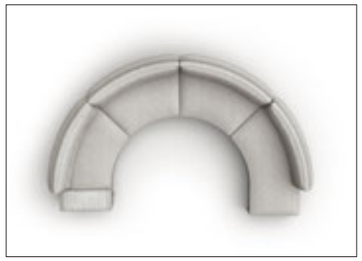

Art. **MIRAGE sectional sofa - RIGHT** *design by Castello Lagravinese Studio*
cm 429 x 267 (169" x 1 05") with chaise lounge

Mirage sectional sofa available in first grade leather, nubuk leather, lizard printed leather, velvet or suede fabric. Sofa seats and sides with double stitching in polyurethane foam wrapped in down feather.
Legs and metal trims on the armrest in satin black nickel stainless steel with lasered
Giorgio Collection logo.

Size: cm 429W x 267D x 80H
Size: 169"W x 105"D x 31"½H

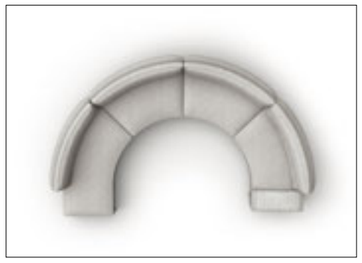

Art. **MIRAGE sectional sofa - LEFT** *design by Castello Lagravinese Studio*
cm 429 x 267 (169" x 1 05") with chaise lounge

Mirage sectional sofa available in first grade leather, nubuk leather, lizard printed leather, velvet or suede fabric. Sofa seats and sides with double stitching in polyurethane foam wrapped in down feather.
Legs and metal trims on the armrest in satin black nickel stainless steel with lasered
Giorgio Collection logo.

Size: cm 429W x 267D x 80H
Size: 169"W x 105"D x 31"½H

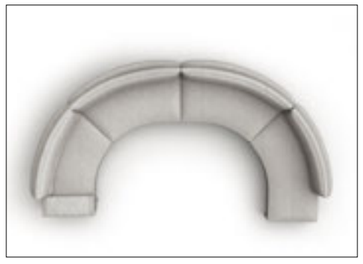

Art. **MIRAGE sectional sofa - RIGHT** *design by Castello Lagravinese Studio*
cm 488 x 270 (192" x 106") with chaise lounge

Mirage sectional sofa available in first grade leather, nubuk leather, lizard printed leather, velvet or suede fabric. Sofa seats and sides with double stitching in polyurethane foam wrapped in down feather.
Legs and metal trims on the armrest in satin black nickel stainless steel with lasered
Giorgio Collection logo.

Size: cm 488W x 270D x 80H
Size: 192"W x 106"D x 31"½H

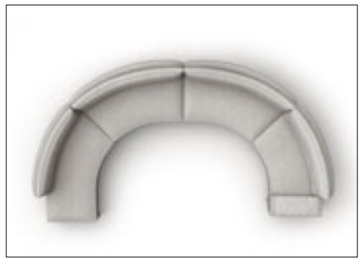

Art. **MIRAGE sectional sofa - LEFT** *design by Castello Lagravinese Studio*
cm 488 x 270 (192" x 106") with chaise lounge

Mirage sectional sofa available in first grade leather, nubuk leather, lizard printed leather, velvet or suede fabric. Sofa seats and sides with double stitching in polyurethane foam wrapped in down feather.
Legs and metal trims on the armrest in satin black nickel stainless steel with lasered
Giorgio Collection logo.

Size: cm 488W x 270D x 80H
Size: 192"W x 106"D x 31"½H

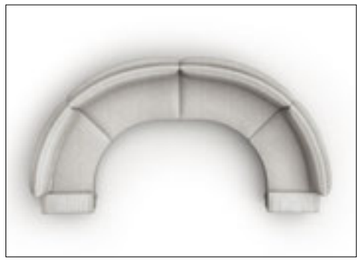

Art. **MIRAGE sectional sofa**
cm 488 x 270 (192" x 1 06")

design by Castello Lagravinese Studio

Mirage sectional sofa available in first grade leather, nubuk leather, lizard printed leather, velvet or suede fabric. Sofa seats and sides with double stitching in polyurethane foam wrapped in down feather.
Legs and metal trims on the armrests in satin black nickel stainless steel with lasered Giorgio Collection logo.

Size: cm 488W x 270D x 80H
Size: 192"W x 106"D x 31"½H

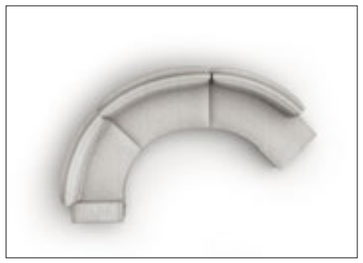

Art. **MIRAGE sectional sofa - RIGHT**
cm 422 x 248 (166" x 90") with chaise lounge

design by Castello Lagravinese Studio

Mirage sectional sofa available in first grade leather, nubuk leather, lizard printed leather, velvet or suede fabric. Sofa seats and sides with double stitching in polyurethane foam wrapped in down feather.
Legs and metal trims on the armrest in satin black nickel stainless steel with lasered Giorgio Collection logo.

Size: cm 422W x 248D x 80H
Size: 166"W x 90"D x 31"½H

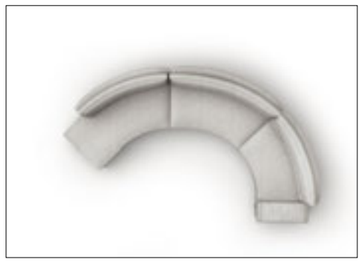

Art. **MIRAGE sectional sofa - LEFT**
cm 422 x 248 (166" x 90") with chaise lounge

design by Castello Lagravinese Studio

Mirage sectional sofa available in first grade leather, nubuk leather, lizard printed leather, velvet or suede fabric. Sofa seats and sides with double stitching in polyurethane foam wrapped in down feather.
Legs and metal trims on the armrest in satin black nickel stainless steel with lasered Giorgio Collection logo.

Size: cm 422W x 248D x 80H
Size: 166"W x 90"D x 31"½H

Art. **MIRAGE sectional sofa - RIGHT**
cm 326 x 168 (128" x 66 ") with chaise lounge

design by Castello Lagravinese Studio

Mirage sectional sofa available in first grade leather, nubuk leather, lizard printed leather, velvet or suede fabric. Sofa seats and sides with double stitching in polyurethane foam wrapped in down feather.
Legs and metal trims on the armrest in satin black nickel stainless steel with lasered Giorgio Collection logo.

Size: cm 326W x 168D x 80H
Size: 128"½W x 66"D x 31"½H

Art. **MIRAGE sectional sofa - LEFT**
cm 326 x 168 (128" x 66 ") with chaise lounge

design by Castello Lagravinese Studio

Mirage sectional sofa available in first grade leather, nubuk leather, lizard printed leather, velvet or suede fabric. Sofa seats and sides with double stitching in polyurethane foam wrapped in down feather.
Legs and metal trims on the armrest in satin black nickel stainless steel with lasered Giorgio Collection logo.

Size: cm 326W x 168D x 80H
Size: 128"½W x 66"D x 31"½H

Art. **MIRAGE sectional sofa - RIGHT**
cm 399 x 215 (157" x 85") with chaise lounge

design by Castello Lagravinese Studio

Mirage sectional sofa available in first grade leather, nubuk leather, lizard printed leather, velvet or suede fabric. Sofa seats and sides with double stitching in polyurethane foam wrapped in down feather.
Legs and metal trims on the armrest in satin black nickel stainless steel with lasered Giorgio Collection logo.

Size: cm 399W x 215D x 80H
Size: 157"W x 85"D x 31"½H

Art. **MIRAGE sectional sofa - LEFT**
cm 399 x 215 (157" x 85") with chaise lounge

design by Castello Lagravinese Studio

Mirage sectional sofa available in first grade leather, nubuk leather, lizard printed leather, velvet or suede fabric. Sofa seats and sides with double stitching in polyurethane foam wrapped in down feather.
Legs and metal trims on the armrest in satin black nickel stainless steel with lasered Giorgio Collection logo.

Size: cm 399W x 215D x 80H
Size: 157"W x 85"D x 31"½H

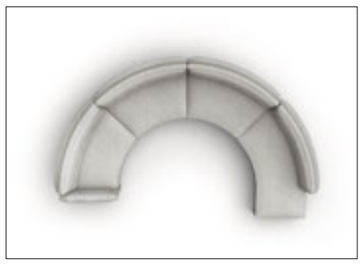

Art. **MIRAGE sectional sofa - RIGHT**
cm 429 x 267 (169" x 105") with chaise lounge

design by Castello Lagravinese Studio

Mirage sectional sofa available in first grade leather, nubuk leather, lizard printed leather, velvet or suede fabric. Sofa seats and sides with double stitching in polyurethane foam wrapped in down feather.
Legs and metal trims on the armrest in satin black nickel stainless steel with lasered Giorgio Collection logo.

Size: cm 429W x 267D x 80H
Size: 169"W x 105"D x 31"½H

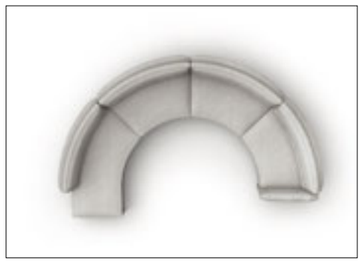

Art. **MIRAGE sectional sofa - LEFT**
cm 429 x 267 (169" x 105") with chaise lounge

design by Castello Lagravinese Studio

Mirage sectional sofa available in first grade leather, nubuk leather, lizard printed leather, velvet or suede fabric. Sofa seats and sides with double stitching in polyurethane foam wrapped in down feather.
Legs and metal trims on the armrest in satin black nickel stainless steel with lasered Giorgio Collection logo.

Size: cm 429W x 267D x 80H
Size: 169"W x 105"D x 31"½H

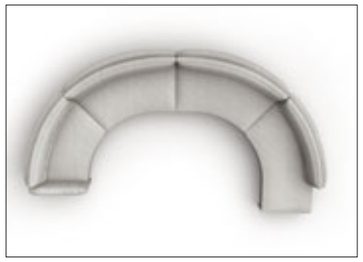

Art. **MIRAGE sectional sofa - RIGHT**
cm 488 x 270 (192"x1 06 "½) with chaise lounge

design by Castello Lagravinese Studio

Mirage sectional sofa available in first grade leather, nubuk leather, lizard printed leather, velvet or suede fabric. Sofa seats and sides with double stitching in polyurethane foam wrapped in down feather.
Legs and metal trims on the armrest in satin black nickel stainless steel with lasered Giorgio Collection logo.

Size: cm 488W x 270D x 80H
Size: 192"W x 106"½D x 31"½H

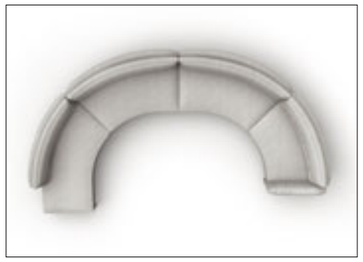

Art. **MIRAGE sectional sofa - LEFT**
cm 488 x 270 (192"x1 06 "½) with chaise lounge

design by Castello Lagravinese Studio

Mirage sectional sofa available in first grade leather, nubuk leather, lizard printed leather, velvet or suede fabric. Sofa seats and sides with double stitching in polyurethane foam wrapped in down feather.
Legs and metal trims on the armrest in satin black nickel stainless steel with lasered Giorgio Collection logo.

Size: cm 488W x 270D x 80H
Size: 192"W x 106"½D x 31"½H

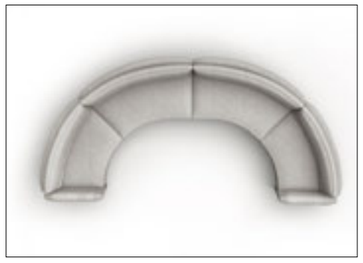

Art. **MIRAGE sectional sofa**
cm 488 x 236 (192" x 93")

design by Castello Lagravinese Studio

Mirage sectional sofa available in first grade leather, nubuk leather, lizard printed leather, velvet or suede fabric. Sofa seats and sides with double stitching in polyurethane foam wrapped in down feather.
Legs and metal trims on the armrest in satin black nickel stainless steel with lasered Giorgio Collection logo.

Size: cm 488W x 236D x 80H
Size: 192"W x 93"D x 31"½H

Art. **MIRAGE sectional sofa - RIGHT** *design by Castello Lagravinese Studio*
cm 422 x 227 (166" x 89"½) with chaise lounge

Mirage sectional sofa available in first grade leather, nubuk leather, lizard printed leather, velvet or suede fabric. Sofa seats and sides with double stitching in polyurethane foam wrapped in down feather.
Legs and metal trims on the armrest in satin black nickel stainless steel with lasered Giorgio Collection logo.

Size: cm 422W x 227D x 80H
Size: 166"W x 89"½D x 31"½H

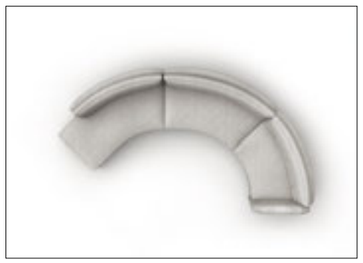

Art. **MIRAGE sectional sofa - LEFT** *design by Castello Lagravinese Studio*
cm 422 x 227 (166" x 89"½) with chaise lounge

Mirage sectional sofa available in first grade leather, nubuk leather, lizard printed leather, velvet or suede fabric. Sofa seats and sides with double stitching in polyurethane foam wrapped in down feather.
Legs and metal trims on the armrest in satin black nickel stainless steel with lasered Giorgio Collection logo.

Size: cm 422W x 227D x 80H
Size: 166"W x 89"½D x 31"½H

Art. **MIRAGE sectional sofa - RIGHT** *design by Castello Lagravinese Studio*
cm 422 x 241 (166" x 95") with chaise lounge and end sofa table

Mirage sectional sofa available in first grade leather, nubuk leather, lizard printed leather, velvet or suede fabric. Sofa seats and sides with double stitching in polyurethane foam wrapped in down feather.
Legs and metal trims on the armrest in satin black nickel stainless steel with lasered Giorgio Collection logo.

Size: cm 422W x 241D x 80H
Size: 166"W x 95"D x 31"½H

Art. **MIRAGE sectional sofa - LEFT** *design by Castello Lagravinese Studio*
cm 422 x 241 (166" x 95") with chaise lounge and end sofa table

Mirage sectional sofa available in first grade leather, nubuk leather, lizard printed leather, velvet or suede fabric. Sofa seats and sides with double stitching in polyurethane foam wrapped in down feather.
Legs and metal trims on the armrest in satin black nickel stainless steel with lasered Giorgio Collection logo.

Size: cm 422W x 241D x 80H
Size: 166"W x 95"D x 31"½H

Art. **380/54 - End sofa table** *design by Castello Lagravinese Studio*

End sofa table in Madagascar figured Mowingui veneer in high gloss polyester finish. Curved legs in satin black nickel stainless steel with lasered Giorgio Collection logo.

Size: cm 87W x 30D x 50H
Size: 34"½W x 12"D x 20"H

Art. **380/56 - Curved sofa table** *design by Castello Lagravinese Studio*

Curved sofa table in Madagascar figured Mowingui veneer in high gloss polyester finish. Curved legs in satin black nickel stainless steel with lasered Giorgio Collection logo.

Size: cm 170W x 44D x 50H
Size: 67"W x 17"½D x 20"H

Art. **380/52 - Cocktail sofa table** *design by Castello Lagravinese Studio*

Cocktail sofa table in Madagascar figured Mowingui veneer in high gloss polyester finish. Curved leg in satin black nickel stainless steel with lasered Giorgio Collection logo.

Size: cm 80W x 40D x 50H
Size: 31"½W x 16"D x 20"H

Art. "Mirage" big square pillow *design by Castello Lagravinese Studio*

Big square pillow available in first grade leather, nubuk leather, lizard printed leather, velvet or suede fabric.
Pillow in down feather with "Giorgio Collection" logo.

"Mirage" big square pillow
Size: cm 50W x 50D x 6TH
Size: 19"½W x 19"½D x 2"½TH

"Mirage" big square pillow with "Giorgio Collection" logo
Size: cm 50W x 50D x 6TH
Size: 19"½W x 19"½D x 2"½TH

Art. "Mirage" big rectangular pillow *design by Castello Lagravinese Studio*

Big rectangular pillow available in first grade leather, nubuk leather, lizard printed leather, velvet or suede fabric.
Pillow in down feather.

Size: cm 95W x 30D x 16H
Size: 35"½W x 12"D x 6"H

Art. "Mirage" small rectangular pillow *design by Castello Lagravinese Studio*

Small rectangular pillow available in first grade leather, nubuk leather, lizard printed leather, velvet or suede fabric.
Pillow in down feather.

Mirage small rectangular pillow
Size: cm 60W x 45D x 6H
Size: 23"½W x 18"D x 2"½H

Mirage small rectangular pillow with "Giorgio Collection" logo
Size: cm 60W x 45D x 6H
Size: 23"½W x 18"D x 2"½H

Art. **3888/N - "Mirage" Separè** *design by Castello Lagravinese Studio*

Separè in satin black nickel stainless steel.
Lasered Giorgio Collection logo on the metal base.

Size: cm 110W x 31D x 195H
Size: 43"½W x 12"½D x 76"¾H

Art. **3888/B - "Mirage" Separè** *design by Castello Lagravinese Studio*

Separè in galvanic satined bronzed stainless steel.
Lasered Giorgio Collection logo on the metal base.

Size: cm 110W x 31D x 195H
Size: 43"½W x 12"½D x 76"¾H

Art. **3880 - Home office desk** *design by Castello Lagravinese Studio*

Home office desk in Madagascar figured Mowingui veneer in high gloss polyester finish. Legs in satin black nickel stainless steel with lasered Giorgio Collection logo. 3 external full extension drawers with bottom part in velvet fabric. Opening central top with electrical computer socket.

Size: cm 160W x 80D x 79H
Size: 63"W x 31"½D x 31"H

Art. **3883 - Home office chair** *design by Castello Lagravinese Studio*

Fully upholstered home office chair in solid beech on wheels with adjustable seat height (cm. 44/52). Back in quilted first grade leather, nubuk leather, lizard printed leather, velvet or suede fabric. Wooden frame seat with Giorgio Collection logo. Base in satin black nickel stainless steel.

Size: cm 72W x 62D x 100H
Size: 67"W x 17"½D x 20"H

Art. **Bed** *design by Castello Lagravinese Studio*

Fully upholstered bed in first grade leather, nubuk leather, lizard printed leather, velvet or suede fabric. Footboard with Giorgio Collection logo. Quilted headboard. Legs in satin black nickel stainless steel.

Art. **3831 - Queen size bed**

Orthopedic slat
(cm 155 x 205)

Size: cm 174W x 230L x 165H
Size: 68"½W x 91"L x 65"H

Art. **3832 - King size bed**

Orthopedic slat
(cm 195 x 205)

Size: cm 255W x 230L x 165H
Size: 100"½W x 91"L x 65"H

Art. **3834 - European King size bed**

Orthopedic slat
(cm 180 x 200)

Size: cm 241W x 226L x 165H
Size: 95"W x 89"L x 65"H

Art. **3865 - Floor Mirror** *design by Castello Lagravinese Studio*

Oval floor mirror in combination of beveled glass and Madagascar figured Mowingui veneer with high gloss polyester finish.

Size: cm 116W x 230D x 3TH
Size: 46"W x 90"½D x 1"½H

Art. **3830 - Night table** *design by Castello Lagravinese Studio*

Night table in Madagascar figured Mowingui veneer in high gloss polyester finish. Top and sides in Black Kenya marble. Base and handles in satin black nickel stainless steel. 2 full extension drawers with bottom part in velvet fabric.

Size: cm 75W x 50D x 59H
Size: 29"½W x 20"D x 23"½H

Art. **3837 - Round night table** *design by Castello Lagravinese Studio*

Round night table in Madagascar figured Mowingui veneer in high gloss polyester finish. Top in Black Kenya marble. Base and handles in satin black nickel stainless steel. 2 full extension drawers with bottom part in velvet fabric.

Size: diam.cm 60W x 59H
Size: diam. 23"½W x 23"½H

Art. **3820 - Dresser** *design by Castello Lagravinese Studio*

Dresser in Madagascar figured Mowingui veneer in high gloss polyester finish. Top and sides in Black Kenya marble. Base and handles in satin black nickel stainless steel. 6 full extension drawers with bottom part in velvet fabric.

Size: cm 190W x 60D x 85H
Size: 75"W x 23"½D x 33"½H

Art. **3827 - Small dresser** *design by Castello Lagravinese Studio*

Small dresser in Madagascar figured Mowingui veneer in high gloss polyester finish. Top and sides in Black Kenya marble. Base and handles in satin black nickel stainless steel. 6 full extension drawers with bottom part in velvet fabric.

Size: cm 140W x 60D x 85H
Size: 55"W x 23"½D x 33"½H

Art. **3840 - Chest** *design by Castello Lagravinese Studio*

Chest in Madagascar figured Mowingui veneer in high gloss polyester finish. Base and handles in satin black nickel stainless steel. 6 full extension drawers with bottom part in velvet fabric.

Size: cm 100W x 50D x 150H
Size: 39"½W x 20"D x 59"H

Art. **3835 - Bench** *design by Castello Lagravinese Studio*

Bench available in first grade leather, nubuk leather, lizard printed leather, velvet or suede fabric. Curved legs in satin black nickel stainless steel with lasered Giorgio Collection logo.

Size: cm 160W x 40D x 42H
Size: 63"W x 16"D x 16"½H

Art. **3885 - Vanity desk** *design by Castello Lagravinese Studio*

Vanity desk in Madagascar figured Mowingui veneer in high gloss polyester finish. Top in Black Kenya marble. Curved legs in satin black nickel stainless steel with lasered Giorgio Collection logo. 2 center full extension drawers with bottom part in velvet fabric.

Size: cm 120W x 59D x 79H
Size: 47"½W x 23"½D x 31"H

Art. **3885/T - Mirror top for vanity desk** *design by Castello Lagravinese Studio*

Mirror top for vanity desk in satin black nickel stainless steel with lasered Giorgio Collection logo on the back part.
Inserted led light with touch switch.

Size: cm 50W x 60H x 6TH
Size: 20”W x 23”½H x 2”½TH

Art. **3895 - Ottoman for vanity desk** *design by Castello Lagravinese Studio*

Ottoman for vanity desk available in first grade leather, nubuk leather,
lizard printed leather, velvet or suede fabric. Base in satin black nickel stainless steel.

Size: diam.cm 41,5 x 47H
Size: diam. 16”½ x 18”½H

Art. **"Mirage" Bed linen and pillows + douvet cover**

Complete set of bed linen, douvet cover and 2 pillows in cotton in cream color with “Giorgio Collection” logo.

Size: cm 260W x 260L
Size: 102”W x 102”L

Art. **"Mirage" Bed linen and pillows + douvet cover**

Complete set of bed linen, douvet cover and 2 pillows in cotton in light grey color with “Giorgio Collection” logo.

Size: cm 260W x 260L
Size: 102”W x 102”L

Art. **"Mirage" Bed linen and pillows + douvet cover**

Complete set of bed linen, douvet cover and 2 pillows in cotton in dark grey color with “Giorgio Collection” logo.

Size: cm 260W x 260L
Size: 102”W x 102”L

Art. **"Mirage" Bedspread**

Bedspread in selected Lapin Rex tricot pieces.

Size: cm 260W x 260L
Size: 102”W x 102”H

Art. **Onda Chandelier** *design by Castello Lagravinese Sudio*

Chandelier with satin black nickel stainless steel scructure with inserted Venetian "Murano" clear blown glasses.

Size: cm 180W x 10D x 51H
Size: 70”W x 4”D x 20”H

Art. **Onda Applique** *design by Castello Lagravinese Studio*

Wall light with satin black nickel stainless steel scructure with inserted Venetian "Murano" clear blown glasses.

Size: cm 45W x 10D x 32H
Size: 17”W x 4”D x 13”H

Art. **"Mirage" Chandelier**

Chandelier with satin black nickel stainless steel scructure with 10 streaked Venetian "Murano" clear blown glasses.

Size: cm 135W x 26D x 55H
Size: 53”½W x 10”½D x 22”H

Art. **Single "Mirage" Chandelier**

Single chandelier in combination of Venetian streaked "Murano"' blown glasses and satin black nickel stainless steel scructure.

Size: cm 20W x 22D x 55H
Size: 8”W x 9”D x 22”H

Art. **"Mirage" Applique**

Wall light in combination of Venetian streaked "Murano"' blown glasses and satin black nickel stainless steel scructure.

Size: cm 25W x 11D x 55H
Size: 20”W x 4”½D x 22”H

Art. **Biblos Medium Lamp**

Medium lamp in combination of Venetian streaked “Murano” blown glass and satin black stainless steel structure.

Size: cm 40W x 10D x 33,5H
Size: 16”W x 4”D x 13”½H

Art. **Argus Round Lamp** *design by Castello Lagravinese Studio*

Round Medium lamp in combination of Venetian streaked "Murano" blown glass and satin black stainless steel structure.

Size: cm 18W x 14,5D x 40H
Size: 7"W x 6"D x 16"H

Art. **Juliette small vase**

Ceramic small vase in old spotted platinum plated.

Size: diam. cm 25 x 25H
Size: diam. 10" x 10"H

Art. **Juliette small vase**

Ceramic small vase in 24K old spotted gold plated.

Size: diam. cm 25 x 25H
Size: diam. 10" x 10"H

Art. **Thomas big vase**

Ceramic big vase in old spotted platinum plated.

Size: diam. cm 35 x 35H
Size: diam. 14" x 14"H

Art. **Thomas big vase**

Ceramic big vase in 24K old spotted gold plated.

Size: diam. cm 35 x 35H
Size: diam. 14" x 14"H

Art. **Emily glass vase**

"Florentine" crystal glass vase with special stainless steel hand engraving available in Galvanic satin black nickel finish.

Size: diam. cm 42 x 20H
Size: diam. 16"½ x 8"H

Art. **Emily glass vase**

"Florentine" crystal glass vase with special stainless steel hand engraving available in Galvanic satin bronzed finish.

Size: diam. cm 42 x 20H
Size: diam. 16"½ x 8"H

Art. **Erika glass vase**

"Florentine" crystal glass vase with special stainless steel hand engraving available in Galvanic satin black nickel finish.

Size: diam. cm 18 x 25H
Size: diam. 7" x 10"H

Art. **Erika glass vase**

"Florentine" crystal glass vase with special stainless steel hand engraving available in Galvanic satin bronzed finish.

Size: diam. cm 18 x 25H
Size: diam. 7" x 10"H

Art. **Ofelia glass vase**

"Florentine" crystal glass vase with special stainless steel hand engraving available in Galvanic satin black nickel finish.

Size: diam. cm 14 x 35H
Size: diam. 5"½ x 14"H

Art. **Ofelia glass vase**

"Florentine" crystal glass vase with special stainless steel hand engraving available in Galvanic satin bronzed finish.

Size: diam. cm 14 x 35H
Size: diam. 5"½ x 14"H

Art. **Adonis Flower Vase** *design by Castello Lagravinese Studio*

Metal flower vase with hand painted details.

Size: cm 50W x 50L x 100H
Size: 20"W x 20"L x 39"½H

Art. **Tamara vase**

Venetian "Murano" dark blown glass vase.

Size: diam. cm 24 x 36H
Size: diam. 9" x 14H

Art. **Naomi vase**

Venetian "Murano" dark blown glass vase.

Size: diam. cm 19 x 11TH
Size: diam. 7½"W x 4½"TH

Art. **Aramis rectangular picture frame** *design by Castello Lagravinese Studio*

Rectangular metal picture frame with hand painted details and led lights with touch switch.

Size: cm 86W x 135H x 5TH
Size: 34"W x 53"L x 2"TH

Art. **Yves round picture frame** *design by Castello Lagravinese Studio*

Round metal picture frame with hand painted details
and led lights with touch switch.

Size: cm 86W x 90H x 5TH
Size: 34"W x 35"½Hx 2TH

Art. **Mirage Boiserie n°1**

Customized Wallpaper applied on a single wooden panel.

Size: cm 66W x 280H x 2,5TH
Size: 26"W x 110"D x 1"TH

Art. **Mirage Boiserie n°2**

Customized Wallpaper applied on a single wooden panel.

Size: cm 90W x 280H x 2,5TH
Size: 35"½W x 110"D x 1"H

Art. **Mirage Boiserie n°3**

Customized Wallpaper applied on a single wooden panel.

Size: cm 90W x 280H x 2,5TH
Size: 35"½W x 110"D x 1"H

Art. **Flavius rectangular carpet** *design by Castello Lagravinese Studio*

Hand tufting carpet in combination of wool & 100% silk. Custom made.

Size: cm 400W x 280L
Size: 157"½W x 110"L

Art. **Novius rectangular carpet** *design by Castello Lagravinese Studio*

Hand tufting carpet in combination of wool & 100% silk. Custom made.

Size: cm 400W x 280L
Size: 157"½W x 110"L

Art. **Plinius round carpet** *design by Castello Lagravinese Studio*

Hand tufting carpet in combination of wool & 100% silk. Custom made.

Size: diam. cm 320
Size: diam. 126"

Art. **Axius round carpet** *design by Castello Lagravinese Studio*

Hand tufting carpet in combination of wool & 100% silk. Custom made.

Size: diam. cm 320
Size: diam. 126"

Art. **Round "Mirage" carpet** *design by Castello Lagravinese Studio*

Knotted carpet in 100% wool. Custom made.

Size: diam. cm 500
Size: diam. 197"

GC for GC

Geovana Cléa was born in Brazil in 1977. She studied art and Italian language in Florence during the 90s.
For more than twenty years, the artist presented her work internationally in various art scenes, among many New York, London, Amsterdam, Montecarlo, Basel, Milan, Lisbon, and Paris.
Along with numerous exhibitions, Geovana also participated with four paintings at the 54th Biennale di Venezia directed by Vittorio Sgarbi and won a prize at the National Salon des Beaux-Arts at the Louvre, in Paris.
This Salon is better known as the "salon of the impressionists" of Paris. The artist is also present in two literary publications and is an immortal member of the Academy of Science, Literature, and Arts of São Paulo where she was appointed a chair and later a gold medal in 2015 for her exceptional artistic career. In recent years, Geovana funded her gallery Emotions of The World (EOTW Gallery) and was part of various collaborations with well-known Italian luxury designer brands.
Geovana is an abstract expressionist and naturalist, she aims to recreate the natural effects of the Earth through her colors. She is deeply in love with water, wood, gold, crystals, quartz, and other types of rocks. In truth, these elements can be seen in all of her creations, reflecting the strong influence of Geology in her creative process.
Geovana Cléa for Giorgio Collection, or simply GC for GC, is an ideal collaboration since the refined creations inspired by natural elements blend just perfectly with the luxurious Italian furniture of Giorgio Collection. This is a luxury firm of refined taste, class, and indisputable elegance in the international home furnishing scene.

Art. **Black Forest Picture Frame** *design by Geovana Clea*

Square picture frame in wooden structure with "Swarovski" Crystals application.

Size: cm 120W x 120H x 5TH
Size: 47"W x 47"Hx 2TH

Art. **Vulcano Picture Frame** *design by Geovana Clea*

Square picture frame in wooden structure with "Swarovski" Crystals application.

Size: cm 120W x 120H x 5TH
Size: 47"W x 47"Hx 2TH

Art. **Gold Shadow Picture Frame** *design by Geovana Clea*

Square picture frame in wooden structure with "Swarovski" Crystals application.

Size: cm 100W x 100H x 5TH
Size: 39"½"W x 39"½Hx 2TH

Art. **Silver Rain Picture Frame** *design by Geovana Clea*

Square picture frame with wooden structure and "Swarovski" application.

Size: cm 100W x 100H x 5TH
Size: 39"½"W x 39"½Hx 2TH

SWAROVSKI

Certificate

Swarovski ignites Dreams since 1895 with the finest crystal embellishments. Available in a myriad of colors, effects, shapes and sizes, crystals from Swarovski offer designers a fabulous palette of inspiration. Our Ingredient Branding solution, by granting the usage of our iconic seal, provides a world class branding solution to our top-tier customers.

GIORGIO COLLECTION SRL

meets the standards set by Swarovski for its exclusive Ingredient Branding Partners and has therefore been approved as an Ingredient Branding Partner.

As provided in the Crystals from Swarovski Ingredient Brand Logo Licence Agreement, Ingredient Branding Partners are permitted to use the distinctive Swarovski seal depicted below on products, product packaging and in communication materials, for their products sold under the brand

GIORGIO COLLECTION

and embellished with 100% genuine Swarovski crystals.

The contract is based on a sustainable business relationship with D. Swarovski Distribution GmbH or its affiliated distribution companies, on the agreement of defined standards and upon regular review.

Milan, April 9th 2021	April, 8th 2022	
Date and Place of Issue	Expiry Date	D. Swarovski Distribution GmbH

SEAL.CRYSTALS-FROM-SWAROVSKI.COM

© 2021 D. Swarovski Distribution GmbH Swarovski® is a registered trademark of Swarovski AG.

ART DIRECTION
PRODUCT DESIGN
SET DESIGN & STYLING
CASTELLO LAGRAVINESE STUDIO

PHOTOGRAPHY
STEFANO TONICELLO

PHOTO EDITING
LARA MASOLO

PREPRESS
WWW.COLOREDITING.IT

PRINTED IN ITALY
GRAFICHE MANZANESI

giorgio collection

LUXURY EXPERIENCE

MADE IN ITALY

Giorgio Collection S.r.l.

via Einstein, 6 - 20831 Seregno (MB) Italy

ph. +39.0362/243471-326814

fax +39.0362/325410

e-mail: giorgiocollection@giorgiocollection.it

sales@giorgiocollection.it

Giorgio Collection U.S.A.

200 Lexington Av.

10016 New York - N.Y. U.S.A.

ph. 001/212-6847191

fax 001/212-7252683

e-mail: giorgiousa1@cs.com

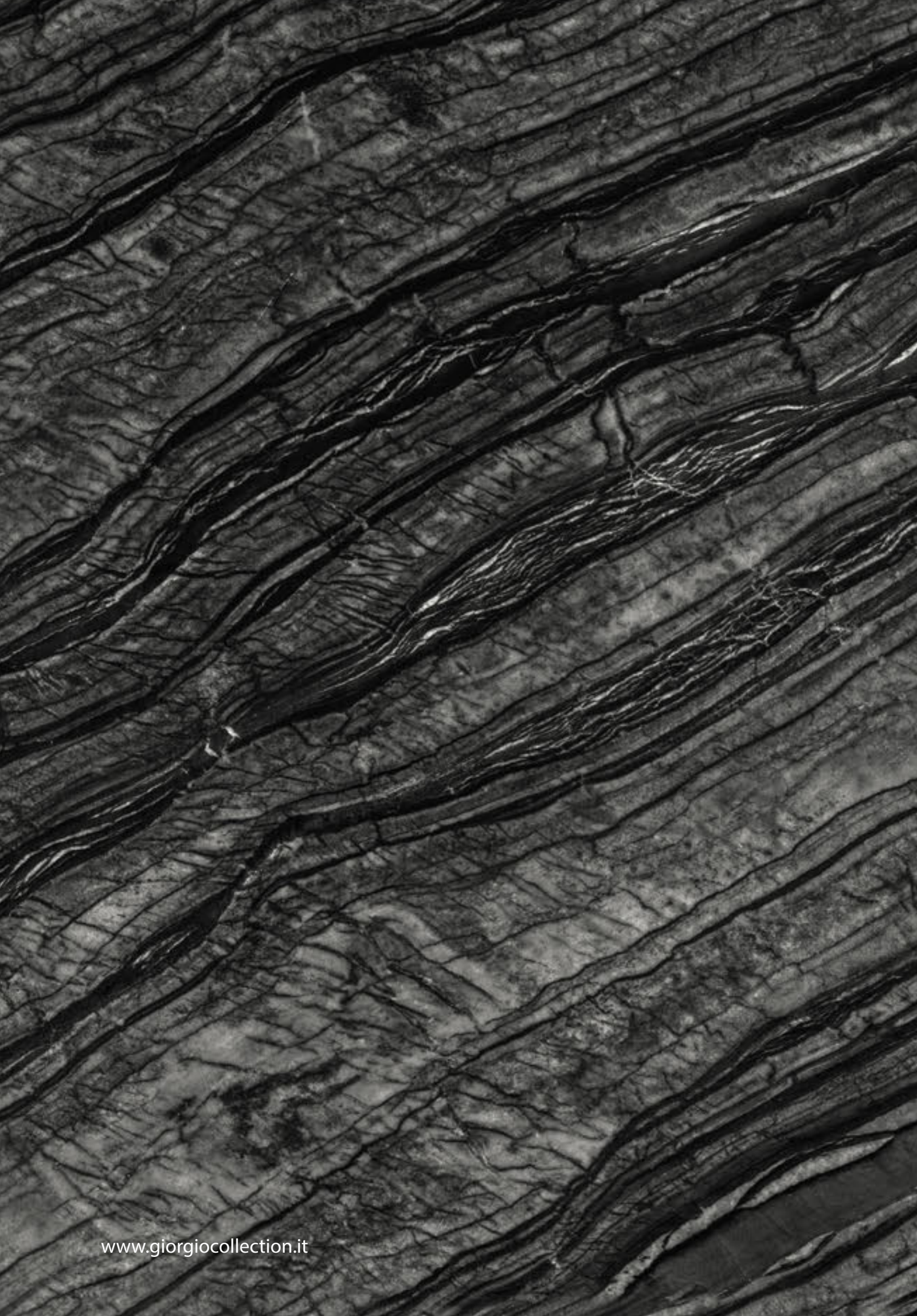

www.giorgiocollection.it

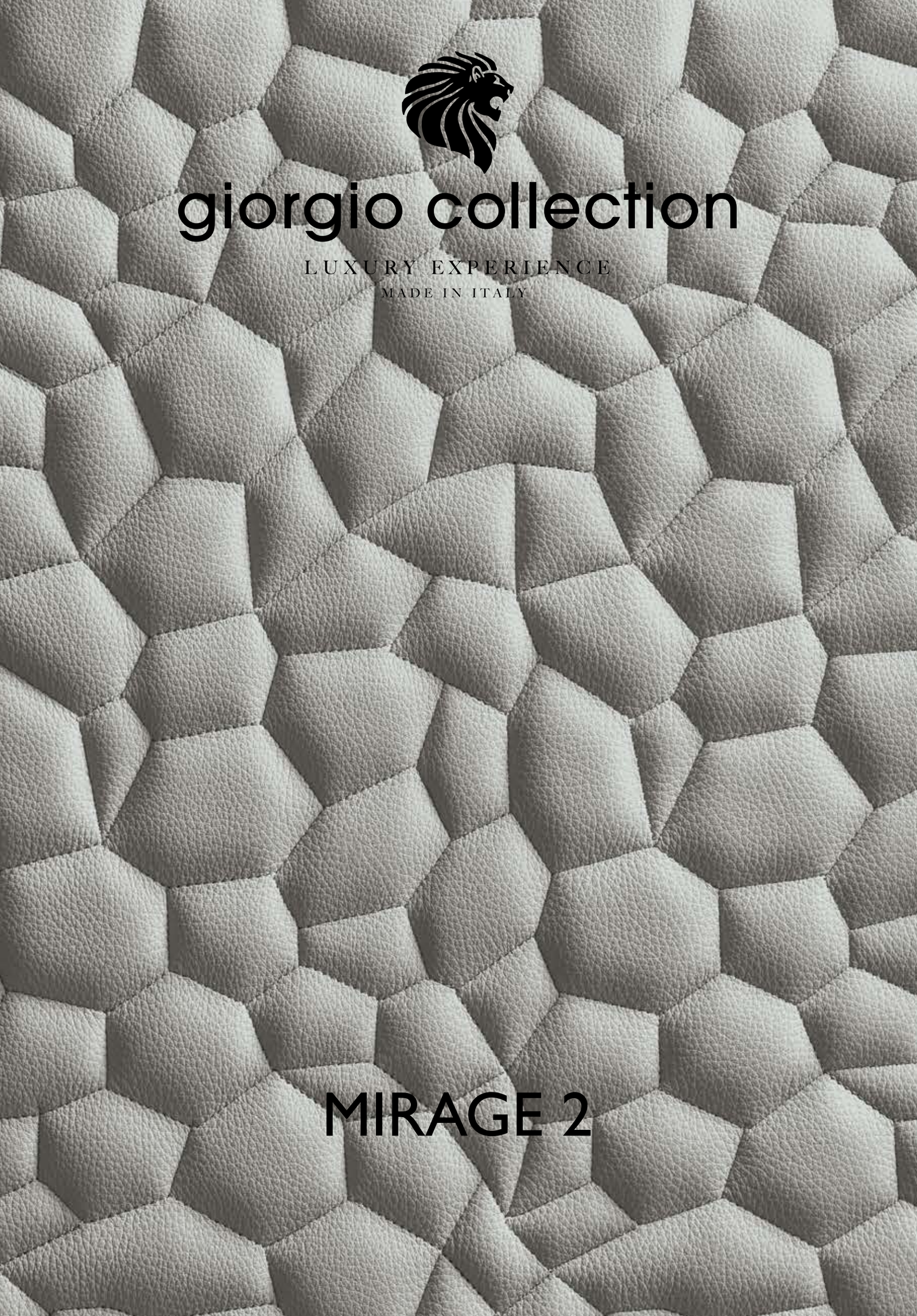
giorgio collection
LUXURY EXPERIENCE
MADE IN ITALY
MIRAGE 2

giorgio collection
LUXURY EXPERIENCE
MADE IN ITALY
giorgio collection

giorgio collection

LUXURY EXPERIENCE

MADE IN ITALY

MIRAGE 2

Contemporary style, square shapes and clean lines for a sophisticated look and feel: the MIRAGE collection embraces materials and textures to add a vibrant spirit to luxury interior spaces.
The great tradition of cabinet-maker guides GIORGIO COLLECTION in the selection of the rare and exotic Madagascar Mowingui: a wood from the African rainforests, with a figured grain that adds a decorative image to the furniture. Bleached and stained, it is utilized in deep grey color.

Another outstanding protagonist of the MIRAGE collection is Kenya Black marble, a striking stone, with an intense color and veins that suggest the image of bark on large tree trunks. The material is enhanced with an open pore acid-etched finish. In MIRAGE, the marble does not simply decorate tops and details but becomes the structure of the furniture, reversing the classic balance of the materials.
Scotch-gard nubuck and fine aniline leather cover and enhance the upholstered pieces. Finally, details in black galvanic satin-finished nickel light up the four areas of the collection: living room, dining room, bedroom and office.

MIRAGE offers a refined total look with over 50 pieces, also including precious complements and accessories such as lamps, rugs, mirrors, vases and paintings.

Product design and Art direction
Castello Lagravinese Studio

carloscarpa
JEAN-MICHEL FRANK

VISUAL DESIGN
PETER MARINO

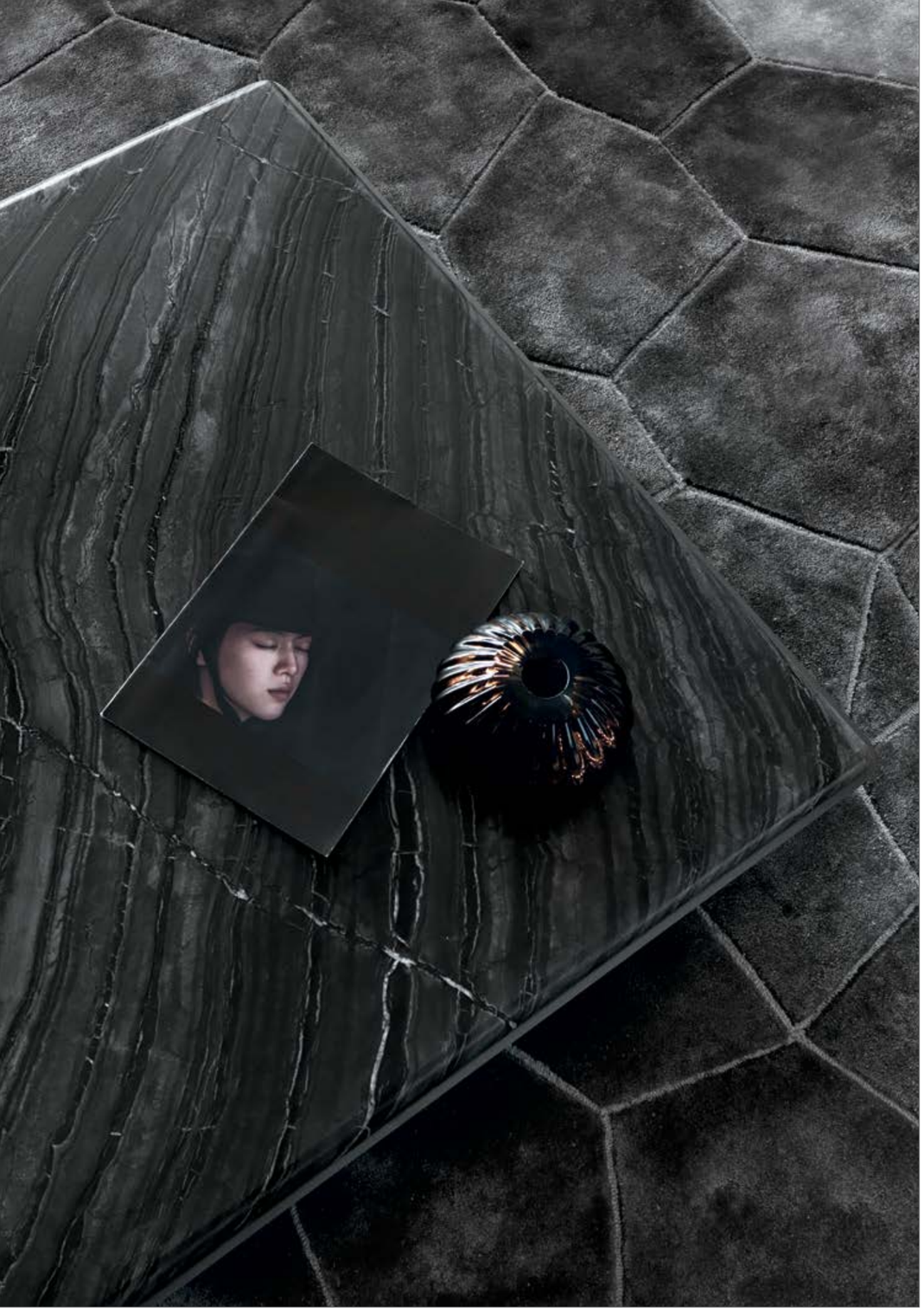

carlosscarpa
JEAN-MICHEL FRANK
MATIÈRES D'EXCEPTION

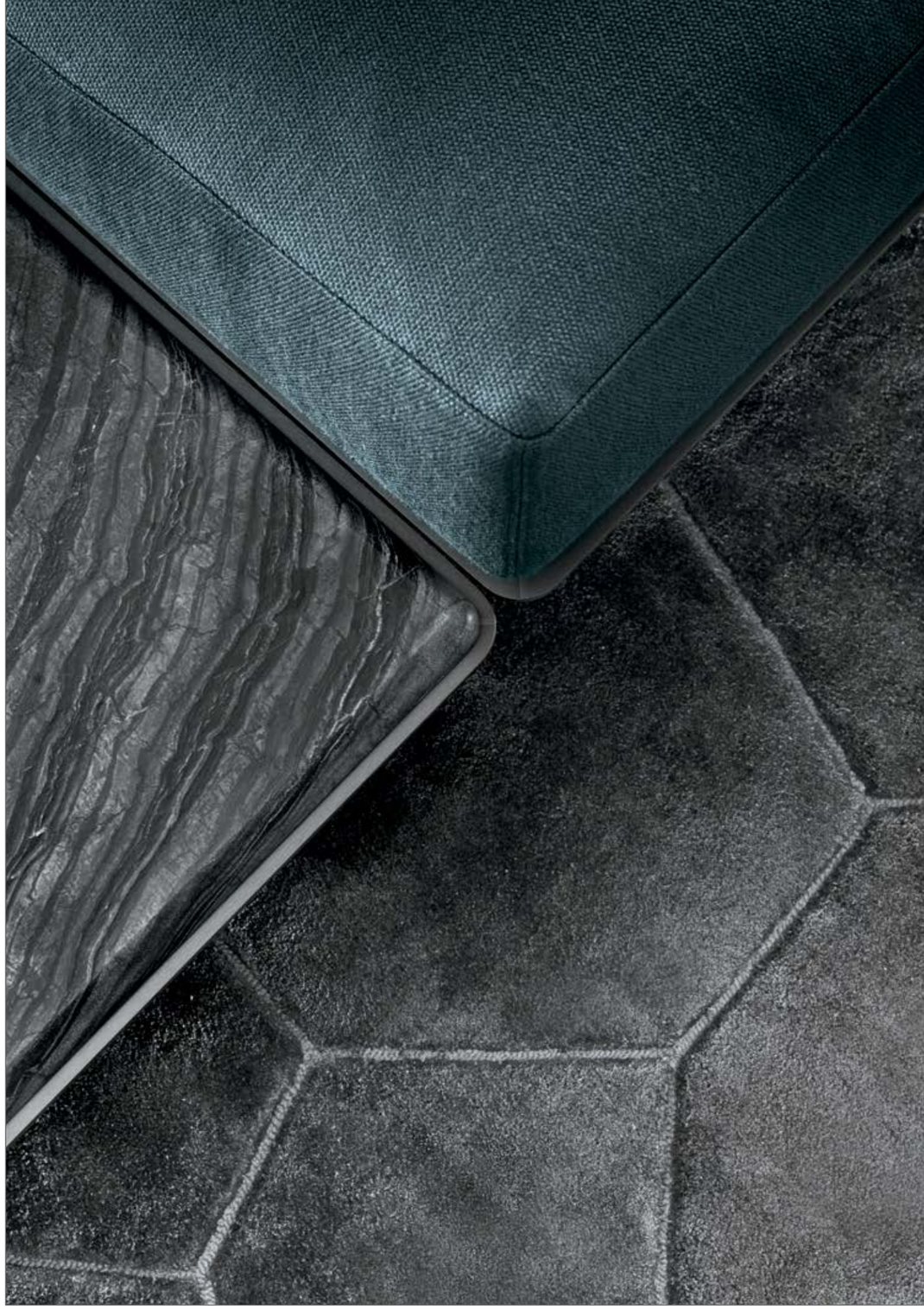

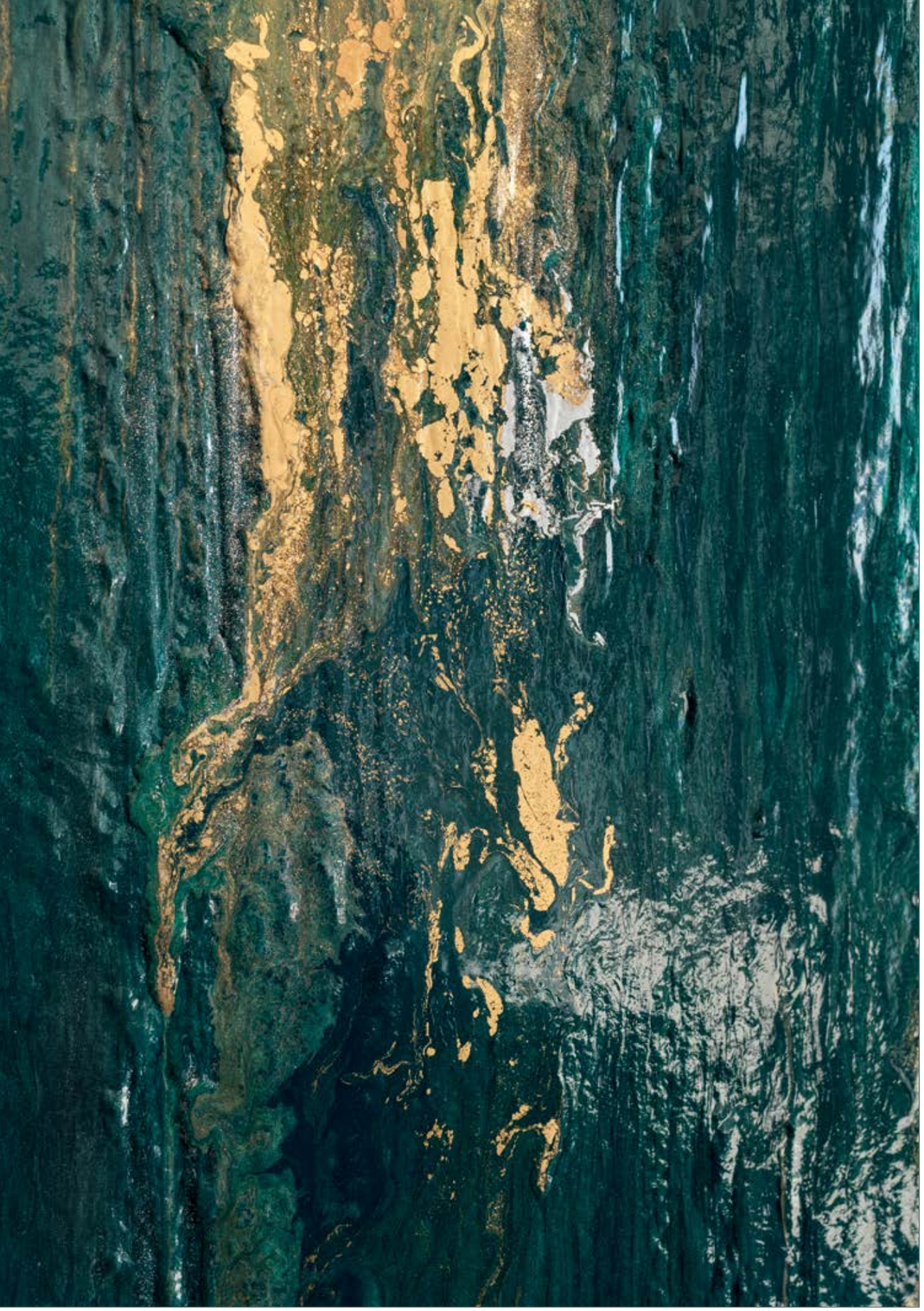

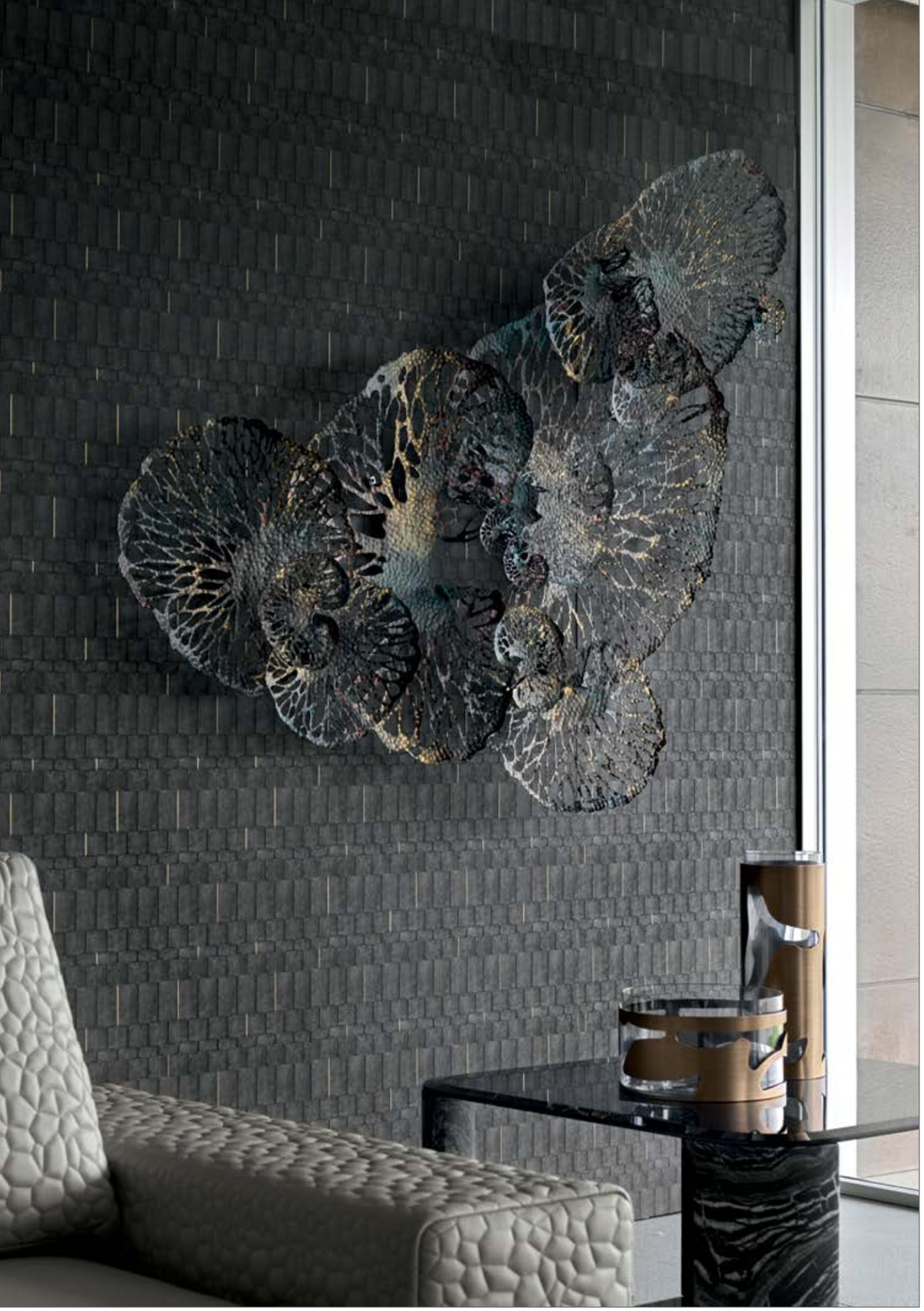

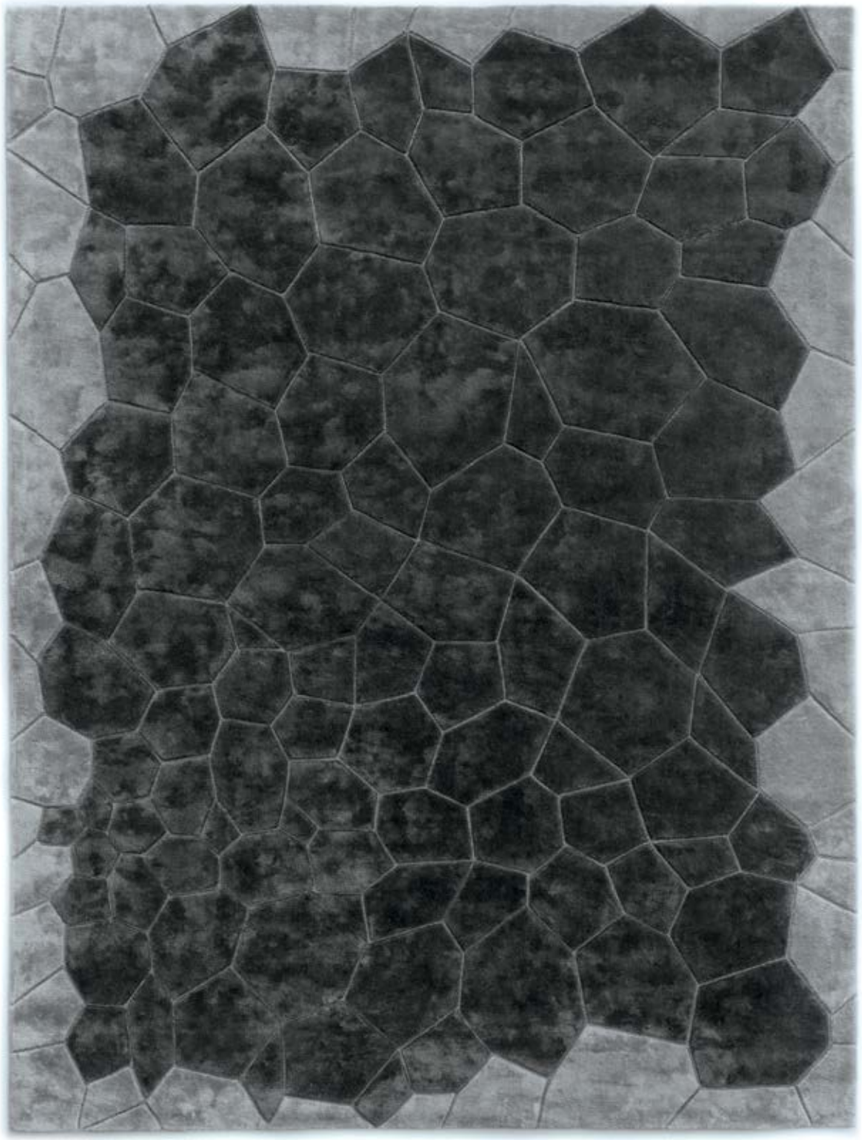

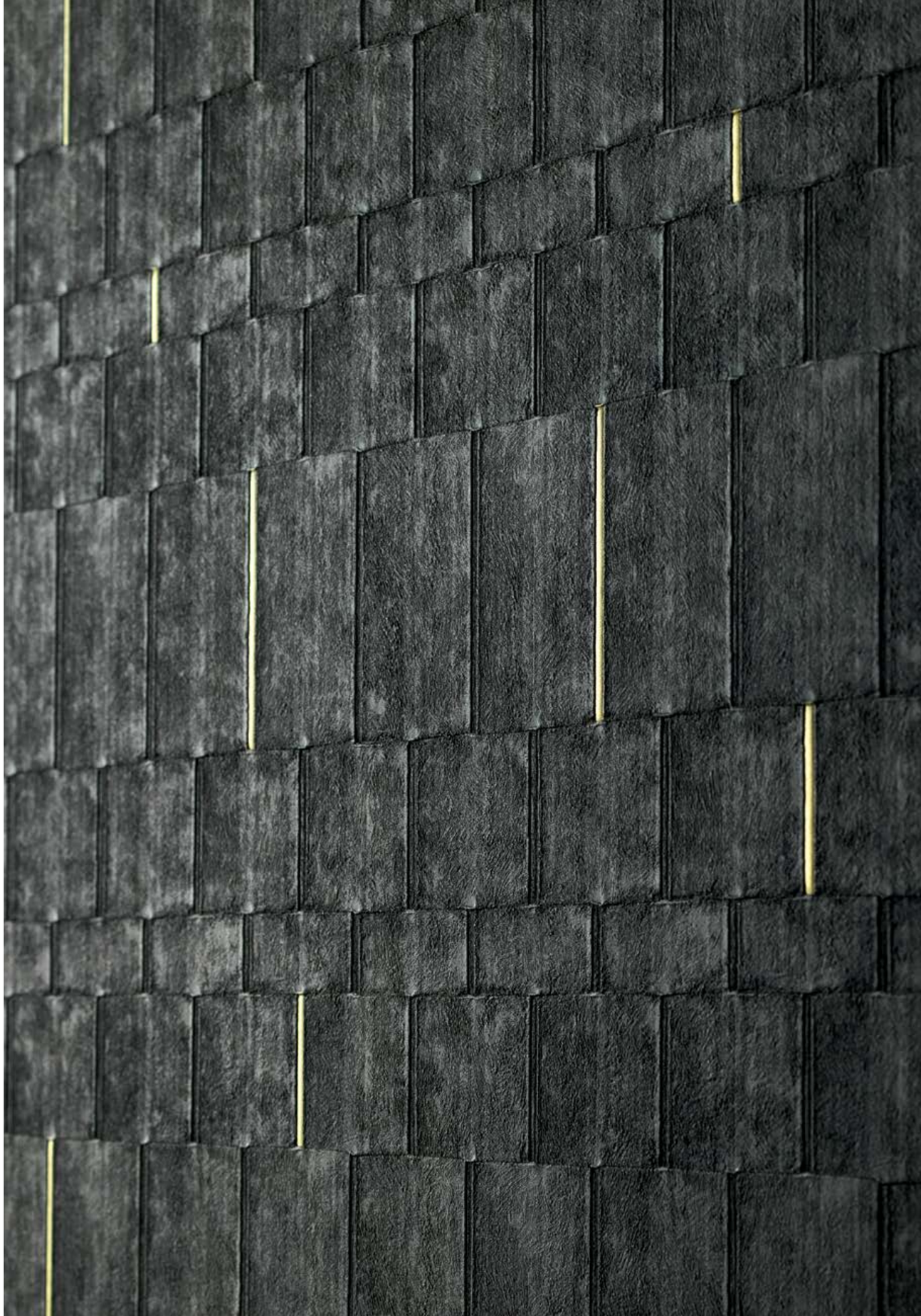

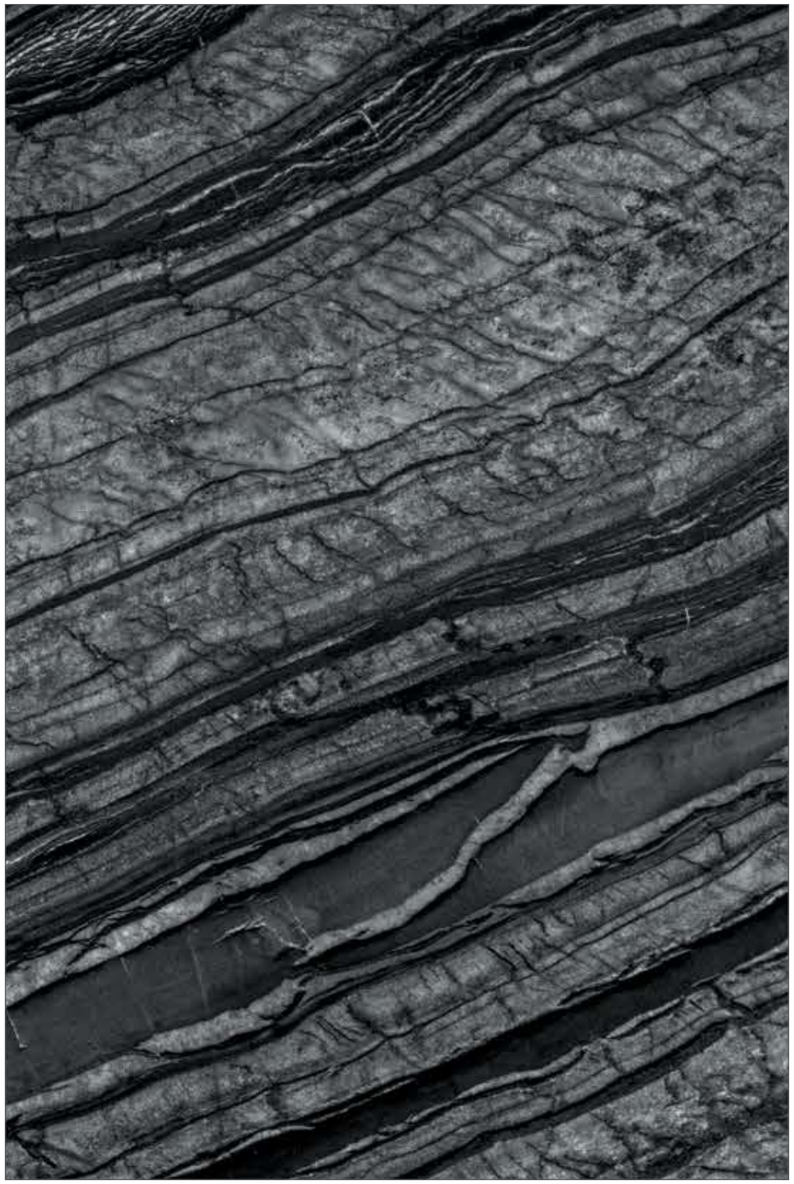

Mirage | Black Kenya

MARBLE

TECHNICAL DETAILS

Art. **360/80 L - Sofa - Left modular big side unit w/storage compartment armrest**

design by Castello Lagravinese Studio

Left modular sofa big side unit available in first grade leather, nubuk leather, lizard printed leather, velvet or suede fabric. Sofa seats and sides with special stitching in polyurethane foam wrapped in down feather. Sofa armrest with storage compartment and back seat realized in hexagonal quilted finish.
Base and metal trims on the armrest in satin black nickel stainless steel with Giorgio Collection logo.

Size: cm. 140W x 110D x 87H
Size: 55"W x 43"½D x 34"H

Art. **360/87 L - Sofa - Left modular small side unit w/storage compartment armrest**

design by Castello Lagravinese Studio

Left modular sofa small side unit available in first grade leather, nubuk leather, lizard printed leather, velvet or suede fabric. Sofa seats and sides with special stitching in polyurethane foam wrapped in down feather. Sofa armrest with storage compartment and back seat realized in hexagonal quilted finish.
Base and metal trims on the armrest in satin black nickel stainless steel with Giorgio Collection logo.

Size: cm. 110W x 110D x 87H
Size: 43"½W x 43"½D x 34"H

Art. **360/81 L - Sofa - Left modular big side unit w/armrest**

design by Castello Lagravinese Studio

Left modular sofa big side unit available in first grade leather, nubuk leather, lizard printed leather, velvet or suede fabric. Sofa seats and sides with special stitching in polyurethane foam wrapped in down feather. Sofa armrest and back seat realized in hexagonal quilted finish. Base in satin black nickel stainless steel.

Size: cm. 140W x 110D x 87H
Size: 55"W x 43"½D x 34"H

Art. **360/88 L - Sofa - Left modular small side unit w/armrest**

design by Castello Lagravinese Studio

Left modular sofa small side unit available in first grade leather, nubuk leather, lizard printed leather, velvet or suede fabric. Sofa seats and sides with special stitching in polyurethane foam wrapped in down feather. Sofa armrest and back seat realized in hexagonal quilted finish. Base in satin black nickel stainless steel.

Size: cm. 110W x 110D x 87H
Size: 43"½W x 43"½D x 34"H

Art. **360/82 L - Sofa - Left modular big side unit w/open shelves armrest**

design by Castello Lagravinese Studio

Left modular sofa big side unit available in first grade leather, nubuk leather, lizard printed leather, velvet or suede fabric. Sofa seats and sides with special stitching in polyurethane foam wrapped in down feather. Sofa armrest with open shelves and back seat realized in hexagonal quilted finish. Base and armrest shelves in satin black nickel stainless steel.

Size: cm. 140W x 110D x 87H
Size: 55"W x 43"½D x 34"H

Art. **360/89 L - Sofa - Left modular small side unit w/open shelves armrest**

design by Castello Lagravinese Studio

Left modular sofa small side unit available in first grade leather, nubuk leather, lizard printed leather, velvet or suede fabric. Sofa seats and sides with special stitching in polyurethane foam wrapped in down feather. Sofa armrest with open shelves and back seat realized in hexagonal quilted finish. Base and armrest shelves in satin black nickel stainless steel.

Size: cm. 110W x 110D x 87H
Size: 43"½W x 43"½D x 34"H

Art. **360/80 R - Sofa - Right modular big side unit w/storage compartment armrest** *design by Castello Lagravinese Studio*

Right modular sofa big side unit available in first grade leather, nubuk leather, lizard printed leather, velvet or suede fabric. Sofa seats and sides with special stitching in polyurethane foam wrapped in down feather. Sofa armrest with storage compartment and back seat realized in hexagonal quilted finish. Base and metal trims on the armrest in satin black nickel stainless steel with Giorgio Collection logo.

Size: cm. 140W x 110D x 87H
Size: 55"W x 43"½D x 34"H

Art. **360/87 R - Sofa - Right modular small side unit w/storage compartment armrest** *design by Castello Lagravinese Studio*

Right modular sofa small side unit available in first grade leather, nubuk leather, lizard printed leather, velvet or suede fabric. Sofa seats and sides with special stitching in polyurethane foam wrapped in down feather. Sofa armrest with storage compartment and back seat realized in hexagonal quilted finish. Base and metal trims on the armrest in satin black nickel stainless steel with Giorgio Collection logo.

Size: cm. 110W x 110D x 87H
Size: 43"½W x 43"½D x 34"H

Art. **360/81 R - Sofa - Right modular big side unit w/armrest** *design by Castello Lagravinese Studio*

Right modular sofa big side unit available in first grade leather, nubuk leather, lizard printed leather, velvet or suede fabric. Sofa seats and sides with special stitching in polyurethane foam wrapped in down feather. Sofa armrest and back seat realized in hexagonal quilted finish. Base in satin black nickel stainless steel.

Size: cm. 140W x 110D x 87H
Size: 55"W x 43"½D x 34"H

Art. **360/88 R - Sofa - Right modular small side unit w/armrest** *design by Castello Lagravinese Studio*

Right modular sofa small side unit available in first grade leather, nubuk leather, lizard printed leather, velvet or suede fabric. Sofa seats and sides with special stitching in polyurethane foam wrapped in down feather. Sofa armrest and back seat realized in hexagonal quilted finish. Base in satin black nickel stainless steel.

Size: cm. 110W x 110D x 87H
Size: 43"½W x 43"½D x 34"H

Art. **360/82 R - Sofa - Right modular big side unit w/open shelves armrest** *design by Castello Lagravinese Studio*

Right modular sofa big side unit available in first grade leather, nubuk leather, lizard printed leather, velvet or suede fabric. Sofa seats and sides with special stitching in polyurethane foam wrapped in down feather. Sofa armrest with open shelves and back seat realized in hexagonal quilted finish. Base and armrest shelves in satin black nickel stainless steel.

Size: cm. 140W x 110D x 87H
Size: 55"W x 43"½D x 34"H

Art. **360/89 R - Sofa - Right modular small side unit w/open shelves armrest** *design by Castello Lagravinese Studio*

Right modular sofa small side unit available in first grade leather, nubuk leather, lizard printed leather, velvet or suede fabric. Sofa seats and sides with special stitching in polyurethane foam wrapped in down feather. Sofa armrest with open shelves and back seat realized in hexagonal quilted finish. Base and armrest shelves in satin black nickel stainless steel.

Size: cm. 110W x 110D x 87H
Size: 43"½W x 43"½D x 34"H

Art. **360/83 L - Sofa - Left modular big side unit w/marble shelf** *design by Castello Lagravinese Studio*

Left modular sofa big side unit available in first grade leather, nubuk leather, lizard printed leather, velvet or suede fabric. Sofa seats and sides with special stitching in polyurethane foam wrapped in down feather. Back seat realized in hexagonal quilted finish. Side shelf in matt Kenya Black marble. Base in satin black nickel stainless steel.

Size: cm. 140W x 110D x 87H
Size: 55"W x 43"½D x 34"H

Art. **360/91 L - Sofa - Left modular small side unit w/marble shelf** *design by Castello Lagravinese Studio*

Left modular sofa small side unit available in first grade leather, nubuk leather, lizard printed leather, velvet or suede fabric. Sofa seats and sides with special stitching in polyurethane foam wrapped in down feather. Back seat realized in hexagonal quilted finish. Side shelf in matt Kenya Black marble. Base in satin black nickel stainless steel.

Size: cm. 110W x 110D x 87H
Size: 43"½W x 43"½D x 34"H

Art. **360/83 R - Sofa - Right modular big side unit w/marble shelf** *design by Castello Lagravinese Studio*

Right modular sofa big side unit available in first grade leather, nubuk leather, lizard printed leather, velvet or suede fabric. Sofa seats and sides with special stitching in polyurethane foam wrapped in down feather. Back seat realized in hexagonal quilted finish. Side shelf in matt Kenya Black marble. Base in satin black nickel stainless steel.

Size: cm. 140W x 110D x 87H
Size: 55"W x 43"½D x 34"H

Art. **360/91 R - Sofa - Right modular small side unit w/marble shelf** *design by Castello Lagravinese Studio*

Right modular sofa small side unit available in first grade leather, nubuk leather, lizard printed leather, velvet or suede fabric. Sofa seats and sides with special stitching in polyurethane foam wrapped in down feather. Back seat realized in hexagonal quilted finish. Side shelf in matt Kenya Black marble. Base in satin black nickel stainless steel.

Size: cm. 110W x 110D x 87H
Size: 43"½W x 43"½D x 34"H

Art. **360/84 L - Sofa - Left modular side ottoman w/marble shelf** *design by Castello Lagravinese Studio*

Left modular sofa side ottoman available in first grade leather, nubuk leather, lizard printed leather, velvet or suede fabric. Sofa seats and sides with special stitching in polyurethane foam wrapped in down feather. Sofa seat realized in hexagonal quilted finish. Side shelf in matt Kenya Black marble. Base in satin black nickel stainless steel.

Size: cm. 140W x 110D x 43H
Size: 55"W x 43"½D x 17"H

Art. **360/84 R - Sofa - Right modular side ottoman w/marble shelf** *design by Castello Lagravinese Studio*

Right modular sofa side ottoman available in first grade leather, nubuk leather, lizard printed leather, velvet or suede fabric. Sofa seats and sides with special stitching in polyurethane foam wrapped in down feather. Sofa seat realized in hexagonal quilted finish. Side shelf in matt Kenya Black marble. Base in satin black nickel stainless steel.

Size: cm. 140W x 110D x 43H
Size: 55"W x 43"½D x 17"H

Art. **360/90 - Sofa - Modular small corner unit**

design by Castello Lagravinese Studio

Modular sofa small corner unit available in first grade leather, nubuk leather, lizard printed leather, velvet or suede fabric. Sofa seats and sides with special stitching in polyurethane foam wrapped in down feather. Back seat realized in hexagonal quilted finish. Base in satin black nickel stainless steel..

Size: cm. 110W x 110D x 87H
Size: 43"½W x 43"½D x 34"H

Art. **360/97 - Sofa - Modular big corner unit**

design by Castello Lagravinese Studio

Modular sofa big corner unit available in first grade leather, nubuk leather, lizard printed leather, velvet or suede fabric. Sofa seats and sides with special stitching in polyurethane foam wrapped in down feather. Back seat realized in hexagonal quilted finish. Base in satin black nickel stainless steel.

Size: cm. 160W x 160D x 87H
Size: 63"W x 63"D x 34"H

Art. **360/98 - Sofa - Modular corner ottoman**

design by Castello Lagravinese Studio

Modular corner ottoman available in first grade leather, nubuk leather, lizard printed leather, velvet or suede fabric. Sofa seats and sides with special stitching in polyurethane foam wrapped in down feather. Sofa seat realized in hexagonal quilted finish. Base in satin black nickel stainless steel.

Size: cm. 160W x 160D x 43H
Size: 63"W x 63"D x 17"H

Art. **360/99 - Sofa - Modular corner marble table**

design by Castello Lagravinese Studio

Modular sofa corner table in matt Black Kenya marble. Base in satin black nickel stainless steel.

Size: cm. 160W x 160D x 20H
Size: 63"W x 63"D x 8"H

Art. **370/72 - Sofa - Modular small center unit**

design by Castello Lagravinese Studio

Modular sofa small center unit available in first grade leather, nubuk leather, lizard printed leather, velvet or suede fabric. Sofa seats and sides with special stitching in polyurethane foam wrapped in down feather. Back seat realized in hexagonal quilted finish. Base in satin black nickel stainless steel.

Size: cm. 80W x 110D x 87H
Size: 31"½W x 43"½D x 34"H

Art. **360/92 - Sofa - Modular big center unit**

design by Castello Lagravinese Studio

Modular sofa big center unit available in first grade leather, nubuk leather, lizard printed leather, velvet or suede fabric. Sofa seats and sides with special stitching in polyurethane foam wrapped in down feather. Back seat realized in hexagonal quilted finish. Base in satin black nickel stainless steel.

Size: cm. 110W x 110D x 87H
Size: 43"½W x 43"½D x 34"H

Art. **370/73 - Sofa - Modular center ottoman w/backrest**

design by Castello Lagravinese Studio

Modular sofa center ottoman with backrest available in first grade leather, nubuk leather, lizard printed leather, velvet or suede fabric. Sofa seats and sides with special stitching in polyurethane foam wrapped in down feather. Back seat realized in hexagonal quilted finish. Base in satin black nickel stainless steel.

Size: cm. 110W x 84D x 87H
Size: 43"½W x 33"D x 34"H

Art. **370/75 - Sofa - Modular small center ottoman**

design by Castello Lagravinese Studio

Modular sofa small center ottoman available in first grade leather, nubuk leather, lizard printed leather, velvet or suede fabric. Sofa seats and sides with special stitching in polyurethane foam wrapped in down feather. Sofa seat realized in hexagonal quilted finish. Base in satin black nickel stainless steel.

Size: cm. 110W x 84D x 43H
Size: 43"½W x 33"D x 17"H

Art. **360/85 - Sofa - Modular medium center ottoman**

design by Castello Lagravinese Studio

Modular sofa medium center ottoman available in first grade leather, nubuk leather, lizard printed leather, velvet or suede fabric. Sofa seats and sides with special stitching in polyurethane foam wrapped in down feather. Sofa seat realized in hexagonal quilted finish. Base in satin black nickel stainless steel

Size: cm. 110W x 110D x 43H
Size: 43"½W x 43"½D x 17"H

Art. **360/94 - Sofa - Modular big center ottoman**

design by Castello Lagravinese Studio

Modular sofa big center ottoman available in first grade leather, nubuk leather, lizard printed leather, velvet or suede fabric. Sofa seats and sides with special stitching in polyurethane foam wrapped in down feather. Sofa seat realized in hexagonal quilted finish. Base in satin black nickel stainless steel.

Size: cm. 110W x 160D x 43H
Size: 43"½W x 63"D x 17"H

Art. **360/86 - Sofa - Modular center marble table**

design by Castello Lagravinese Studio

Modular sofa center table in matt Black Kenya marble. Base in satin black nickel stainless steel.

Size: cm. 110W x 110D x 20H
Size: 43"½W x 43"½D x 8"H

Art. **360/93 - Sofa - Modular center chaise longue**

design by Castello Lagravinese Studio

Modular sofa center chaise longue available in first grade leather, nubuk leather, lizard printed leather, velvet or suede fabric. Sofa seats and sides with special stitching in polyurethane foam wrapped in down feather. Back seat realized in hexagonal quilted finish. Base in satin black nickel stainless steel.

Size: cm. 110W x 160D x 87H
Size: 43"½W x 63"D x 34"H

Art. **360/95 L - Sofa - Left modular chaise longue side unit** *design by Castello Lagravinese Studio*

Left modular sofa chaise longue side unit available in first grade leather, nubuk leather, lizard printed leather, velvet or suede fabric. Sofa seats and sides with special stitching in polyurethane foam wrapped in down feather. Sofa armrest and back seat realized in hexagonal quilted finish. Base in satin black nickel stainless steel.

Size: cm. 140W x 160D x 87H
Size: 55"W x 63"D x 34"H

Art. **360/96 L - Sofa - Left modular chaise longue side unit w/marble shelf** *design by Castello Lagravinese Studio*

Left modular sofa chaise longue side unit available in first grade leather, nubuk leather, lizard printed leather, velvet or suede fabric. Sofa seats and sides with special stitching in polyurethane foam wrapped in down feather. Back seat realized in hexagonal quilted finish. Side shelf in matt Kenya Black marble. Base in satin black nickel stainless steel.

Size: cm. 140W x 160D x 87H
Size: 55"W x 63"D x 34"H

Art. **360/95 R - Sofa - Right modular chaise longue side unit w/marble shelf** *design by Castello Lagravinese Studio*

Right modular sofa chaise longue side unit available in first grade leather, nubuk leather, lizard printed leather, velvet or suede fabric. Sofa seats and sides with special stitching in polyurethane foam wrapped in down feather. Sofa armrest and back seat realized in hexagonal quilted finish. Side shelf in matt Kenya Black marble. Base in satin black nickel stainless steel.

Size: cm. 140W x 160D x 87H
Size: 55"W x 63"D x 34"H

Art. **360/96 R - Sofa - Right modular chaise longue side unit w/marble shelf** *design by Castello Lagravinese Studio*

Right modular sofa chaise longue side unit available in first grade leather, nubuk leather, lizard printed leather, velvet or suede fabric. Sofa seats and sides with special stitching in polyurethane foam wrapped in down feather. Back seat realized in hexagonal quilted finish. Side shelf in matt Kenya Black marble. Base in satin black nickel stainless steel.

Size: cm. 140W x 160D x 87H
Size: 55"W x 63"D x 34"H

Art. **MIRAGE 2 modular sofa cm 280 x 110 (110" x 43"½)** *design by Castello Lagravinese Studio*

Mirage 2 modular sofa available in first grade leather, nubuk leather, lizard printed leather, velvet or suede fabric. Sofa seats and sides with special stitching in polyurethane foam wrapped in down feather. Back seat realized in hexagonal quilted finish. Base in satin black nickel stainless steel.

Size: cm. 390W x 160D x 87H
Size: 153"W x 63"D x 34"H

Art. **MIRAGE 2 modular sofa cm 390 x 160 (153" x 63")** *design by Castello Lagravinese Studio*

Mirage 2 modular sofa available in first grade leather, nubuk leather, lizard printed leather, velvet or suede fabric. Sofa seats and sides with special stitching in polyurethane foam wrapped in down feather. Back seat realized in hexagonal quilted finish. Base in satin black nickel stainless steel.

Size: cm. 390W x 160D x 87H
Size: 153"W x 63"D x 34"H

Art. **MIRAGE 2 modular sofa cm 390 x 160 (153" x 63")** *design by Castello Lagravinese Studio*

Mirage 2 modular sofa available in first grade leather, nubuk leather, lizard printed leather, velvet or suede fabric. Sofa seats and sides with special stitching in polyurethane foam wrapped in down feather. Back seat realized in hexagonal quilted finish. Base in satin black nickel stainless steel.

Size: cm. 390W x 160D x 87H
Size: 153"W x 63"D x 34"H

Art. **Art. MIRAGE 2 modular sofa cm 500 x 160 (197" x 63")** *design by Castello Lagravinese Studio*

Mirage 2 modular sofa available in first grade leather, nubuk leather, lizard printed leather, velvet or suede fabric. Sofa seats and sides with special stitching in polyurethane foam wrapped in down feather. Back seat realized in hexagonal quilted finish. Base in satin black nickel stainless steel.

Size: cm. 500W x 160D x 87H
Size: 197"W x 63"D x 34"H

Art. **MIRAGE 2 modular sofa cm 390 x 244 (153" x 96")** *design by Castello Lagravinese Studio*

Mirage 2 modular sofa available in first grade leather, nubuk leather, lizard printed leather, velvet or suede fabric. Sofa seats and sides with special stitching in polyurethane foam wrapped in down feather. Back seat realized in hexagonal quilted finish. Base in satin black nickel stainless steel.

Size: cm. 390W x 244D x 87H
Size: 153"W x 96"D x 34"H

Art. **MIRAGE 2 modular sofa cm 360 x 244 (142" x 96")** *design by Castello Lagravinese Studio*

Mirage 2 modular sofa available in first grade leather, nubuk leather, lizard printed leather, velvet or suede fabric. Sofa seats and sides with special stitching in polyurethane foam wrapped in down feather. Back seat realized in hexagonal quilted finish. Base in satin black nickel stainless steel.

Size: cm. 360W x 244D x 87H
Size: 142"W x 96"D x 34"H

Art. **MIRAGE 2 modular sofa cm 440 x 320 (173" x 126")** *design by Castello Lagravinese Studio*

Mirage 2 modular sofa available in first grade leather, nubuk leather, lizard printed leather, velvet or suede fabric. Sofa seats and sides with special stitching in polyurethane foam wrapped in down feather. Back seat realized in hexagonal quilted finish. Base in satin black nickel stainless steel.

Size: cm. 440W x 320D x 87H
Size: 173"W x 126"D x 34"H

Art. **MIRAGE 2 modular sofa cm 410 x 330 (161" x 130")** *design by Castello Lagravinese Studio*

Mirage 2 modular sofa available in first grade leather, nubuk leather, lizard printed leather, velvet or suede fabric. Sofa seats and sides with special stitching in polyurethane foam wrapped in down feather. Back seat realized in hexagonal quilted finish. Base in satin black nickel stainless steel.

Size: cm. 410W x 330D x 87H
Size: 161"W x 130"D x 34"H

Art. **MIRAGE 2 modular sofa cm 300 x 300 (118" x 118")**

design by Castello Lagravinese Studio

Mirage 2 modular sofa available in first grade leather, nubuk leather, lizard printed leather, velvet or suede fabric. Sofa seats and sides with special stitching in polyurethane foam wrapped in down feather. Back seat realized in hexagonal quilted finish. Base in satin black nickel stainless steel.

Size: cm. 300W x 300D x 87H
Size: 118"W x 118"D x 34"H

Art. **MIRAGE 2 modular sofa cm 390 x 360 (153" x 142")**

design by Castello Lagravinese Studio

Mirage 2 modular sofa available in first grade leather, nubuk leather, lizard printed leather, velvet or suede fabric. Sofa seats and sides with special stitching in polyurethane foam wrapped in down feather. Back seat realized in hexagonal quilted finish. Base in satin black nickel stainless steel.

Size: cm. 390W x 360D x 87H
Size: 153"W x 142"D x 34"H

Art. **MIRAGE 2 modular sofa cm 410 x 410 (161" x 161")**

design by Castello Lagravinese Studio

Mirage 2 modular sofa available in first grade leather, nubuk leather, lizard printed leather, velvet or suede fabric. Sofa seats and sides with special stitching in polyurethane foam wrapped in down feather. Back seat realized in hexagonal quilted finish. Base in satin black nickel stainless steel.

Size: cm. 410W x 410D x 87H
Size: 161"W x 161"D x 34"H

Art. **MIRAGE 2 modular sofa cm 410 x 410 (161" x 161")**

design by Castello Lagravinese Studio

Mirage 2 modular sofa available in first grade leather, nubuk leather, lizard printed leather, velvet or suede fabric. Sofa seats and sides with special stitching in polyurethane foam wrapped in down feather. Back seat realized in hexagonal quilted finish. Base in satin black nickel stainless steel.

Size: cm. 410W x 410D x 87H
Size: 161"W x 161"D x 34"H

Art. **MIRAGE 2 modular sofa cm 410 x 300 (161" x 118")**

design by Castello Lagravinese Studio

Mirage 2 modular sofa available in first grade leather, nubuk leather, lizard printed leather, velvet or suede fabric. Sofa seats and sides with special stitching in polyurethane foam wrapped in down feather. Back seat realized in hexagonal quilted finish. Base in satin black nickel stainless steel.

Size: cm. 410W x 300D x 87H
Size: 161"W x 118"D x 34"H

Art. **MIRAGE 2 modular sofa cm 440 x 300 (173" x 118")**

design by Castello Lagravinese Studio

Mirage 2 modular sofa available in first grade leather, nubuk leather, lizard printed leather, velvet or suede fabric. Sofa seats and sides with special stitching in polyurethane foam wrapped in down feather. Back seat realized in hexagonal quilted finish. Base in satin black nickel stainless steel.

Size: cm. 440W x 300D x 87H
Size: 173"W x 118"D x 34"H

Art. **MIRAGE 2 modular sofa cm 440 x 410 (173" x 161")**

design by Castello Lagravinese Studio

Mirage 2 modular sofa available in first grade leather, nubuk leather, lizard printed leather, velvet or suede fabric. Sofa seats and sides with special stitching in polyurethane foam wrapped in down feather. Back seat realized in hexagonal quilted finish. Base in satin black nickel stainless steel.

Size: cm. 440W x 410D x 87H
Size: 173"W x 161"D x 34"H

Art. **MIRAGE 2 modular sofa cm 440 x 410 (173" x 161")**

design by Castello Lagravinese Studio

Mirage 2 modular sofa available in first grade leather, nubuk leather, lizard printed leather, velvet or suede fabric. Sofa seats and sides with special stitching in polyurethane foam wrapped in down feather. Back seat realized in hexagonal quilted finish. Base in satin black nickel stainless steel.

Size: cm. 440W x 410D x 87H
Size: 173"W x 161"D x 34"H

Art. **MIRAGE 2 modular sofa cm 410 x 300 (161" x 118")**

design by Castello Lagravinese Studio

Mirage 2 modular sofa available in first grade leather, nubuk leather, lizard printed leather, velvet or suede fabric. Sofa seats and sides with special stitching in polyurethane foam wrapped in down feather. Back seat realized in hexagonal quilted finish. Base in satin black nickel stainless steel.

Size: cm. 410W x 300D x 87H
Size:161"W x 118"D x 34"H

Art. **MIRAGE 2 modular sofa cm 410 x 410 (161" x 161")**

design by Castello Lagravinese Studio

Mirage 2 modular sofa available in first grade leather, nubuk leather, lizard printed leather, velvet or suede fabric. Sofa seats and sides with special stitching in polyurethane foam wrapped in down feather. Back seat realized in hexagonal quilted finish. Base in satin black nickel stainless steel.

Size: cm. 410W x 410D x 87H
Size: 161"W x 161"D x 34"H

Art. **MIRAGE 2 modular sofa cm 490 x 410 (193" x 161")**

design by Castello Lagravinese Studio

Mirage 2 modular sofa available in first grade leather, nubuk leather, lizard printed leather, velvet or suede fabric. Sofa seats and sides with special stitching in polyurethane foam wrapped in down feather. Back seat realized in hexagonal quilted finish. Base in satin black nickel stainless steel.

Size:cm. 490W x 410D x 87H
Size: 193"W x 161"D x 34"H

Art. **MIRAGE 2 modular sofa cm 410 x 410 (161" x 161")**

design by Castello Lagravinese Studio

Mirage 2 modular sofa available in first grade leather, nubuk leather, lizard printed leather, velvet or suede fabric. Sofa seats and sides with special stitching in polyurethane foam wrapped in down feather. Back seat realized in hexagonal quilted finish. Base in satin black nickel stainless steel.

Size: cm. 410W x 410D x 87H
Size: 161"W x 161"D x 34"H

Art. **MIRAGE 2 modular sofa cm 360 x 360 (142" x 142")**

design by Castello Lagravinese Studio

Mirage 2 modular sofa available in first grade leather, nubuk leather, lizard printed leather, velvet or suede fabric. Sofa seats and sides with special stitching in polyurethane foam wrapped in down feather. Back seat realized in hexagonal quilted finish. Base in satin black nickel stainless steel.

Size: cm. 360W x 360D x 87H
Size: 142"W x 142"D x 34"H

Art. **MIRAGE 2 modular sofa cm 410 x 410 (161" x 161")**

design by Castello Lagravinese Studio

Mirage 2 modular sofa available in first grade leather, nubuk leather, lizard printed leather, velvet or suede fabric. Sofa seats and sides with special stitching in polyurethane foam wrapped in down feather. Back seat realized in hexagonal quilted finish. Base in satin black nickel stainless steel.

Size: cm. 410W x 410D x 87H
Size: 161"W x 161"D x 34"H

Art. **MIRAGE 2 modular sofa cm 440 x 360 (173" x 142")**

design by Castello Lagravinese Studio

Mirage 2 modular sofa available in first grade leather, nubuk leather, lizard printed leather, velvet or suede fabric. Sofa seats and sides with special stitching in polyurethane foam wrapped in down feather. Back seat realized in hexagonal quilted finish. Base in satin black nickel stainless steel.

Size: cm. 440W x 360D x 87H
Size: 173"W x 142"D x 34"H

Art. **Art. MIRAGE 2 modular sofa cm 360 x 360 (142" x 142")**

design by Castello Lagravinese Studio

Mirage 2 modular sofa available in first grade leather, nubuk leather, lizard printed leather, velvet or suede fabric. Sofa seats and sides with special stitching in polyurethane foam wrapped in down feather. Back seat realized in hexagonal quilted finish. Base in satin black nickel stainless steel.

Size: cm. 360W x 360D x 87H
Size: 142"W x 142"D x 34"H

Art. **"Mirage 2" square pillow**

design by Castello Lagravinese Studio

Square pillow available in first grade leather, nubuk leather, lizard printed leather, velvet or suede fabric. Pillow in down feather.

Size: cm. 50W x 50D x 6TH
Size: 19"½W x 19"½D x 2"½TH

Art. **"Mirage 2" quilted square pillow**

design by Castello Lagravinese Studio

Hexagonal quilted square pillow available in first grade leather, nubuk leather, lizard printed leather, velvet or suede fabric. Pillow in down feather.

Size: cm. 50W x 50D x 6TH
Size: 19"½W x 19"½D x 2"½TH

Art. **"Mirage 2" square pillow w/logo**

design by Castello Lagravinese Studio

Square pillow available in first grade leather, nubuk leather, lizard printed leather, velvet or suede fabric. Pillow in down feather with Giorgio Collection logo.

Size: cm. 50W x 50D x 6TH
Size: 19"½W x 19"½D x 2"½TH

Art. **"Mirage 2" rectangular pillow**

design by Castello Lagravinese Studio

Rectangular pillow available in first grade leather, nubuk leather, lizard printed leather, velvet or suede fabric. Pillow in down feather.

Size: cm. 60W x 45D x 6TH
Size: 23"½W x 18"D x 2"½TH

Art. **"Mirage 2" quilted rectangular pillow**

design by Castello Lagravinese Studio

Hexagonal quilted rectangular pillow available in first grade leather, nubuk leather, lizard printed leather, velvet or suede fabric. Pillow in down feather.

Size: cm. 60W x 45D x 6TH
Size: 23"½W x 18"D x 2"½TH

Art. **"Mirage 2" rectangular pillow w/logo**

design by Castello Lagravinese Studio

Rectangular pillow available in first grade leather, nubuk leather, lizard printed leather, velvet or suede fabric. Pillow in down feather with Giorgio Collection logo.

Size: cm. 60W x 45D x 6TH
Size: 23"½W x 18"D x 2"½TH

Art. **360/50 - Occasional chair**

design by Castello Lagravinese Studio

Occasional chair available in first grade leather, nubuk leather, lizard printed leather, velvet or suede fabric with back pillow (size: cm 45W x 22D x 6TH). Chair seat and sides with special stitching in polyurethane foam wrapped in down feather. Back in hexagonal quilted finish. 2 legs in satin black nickel stainless steel.

Size: cm. 77W x 75D x 76H
Size: 30"½W x 29"½D x 30"H

Art. **380/64 - Small side table**

design by Castello Lagravinese Studio

Square small side table with top and base in smoked tempered beveled glass. 4 legs in solid matt Kenya Black marble.

Size: cm. 60W x 60D x 60H
Size: 23"½W x 23"½D x 23"½H

Art. **380/68 - Big side table** *design by Castello Lagravinese Studio*

Square big side table with top and base in smoked tempered beveled glass.
4 legs in solid matt Kenya Black marble.

Size: cm. 80W x 80D x 50H
Size: 31"½W x 31"½D x 19"½H

Art. **380/66 - Rectangular cocktail table** *design by Castello Lagravinese Studio*

Rectangular cocktail table with top and base in smoked tempered beveled glass.
4 legs in solid matt Kenya Black marble.

Size: cm. 160W x 80D x 42H
Size: 63"W x 31"½D x 16"½H

Art. **380/62 - Square cocktail table** *design by Castello Lagravinese Studio*

Square cocktail table with top and base in smoked tempered beveled glass.
4 legs in solid matt Kenya Black marble.

Size: cm. 140W x 140D x 42H
Size: 55"W x 55"D x 16"½H

Art. **380/72 - Square marble cocktail table** *design by Castello Lagravinese Studio*

Square cocktail table with top in matt Kenya Black marble. Base in satin black nickel stainless steel.

Size: cm. 110W x 110D x 20H
Size: 43"½W x 43"½D x 8"H

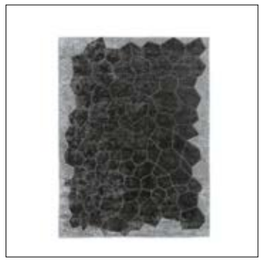

Art. **Valerius rectangular carpet** *design by Castello Lagravinese Studio*

Hand tufting carpet in combination of wool & 100% silk. Custom made.

Size: cm. 400W x 280L
Size: 157"½W x 110"L

Art. **Mirage boiserie n°1**

Customized Wallpaper applied on a single wooden panel.

Size: cm. 90W x 280D x 2,5TH
Size: 35"½W x 110"D x 1"TH

Art. **Mirage boiserie n°4**

Customized Wallpaper applied on a single wooden panel.

Size: cm. 90W x 280D x 2,5TH
Size: 35"½W x 110"D x 1"TH

Art. **Mirage boiserie n°5**

Customized Wallpaper applied on a single wooden panel.

Size: cm. 90W x 280D x 2,5TH
Size: 35"½W x 110"D x 1"TH

Art. **Mirage boiserie n°6**

Customized Wallpaper applied on a single wooden panel.

Size: cm. 90W x 280D x 2,5TH
Size: 35"½W x 110"D x 1"TH

Lara Masolo for Giorgio Collection

Lara Masolo was born in Milan in 1995. After finishing art High School with top marks, she pursued her studies at the prestigious Academy of Fine Arts of Brera where she graduated with highest honours in Set Design and got a merit scholarship.
She had the opportunity to work with some of the most important directors in Film Industry such as Roman Polanski and Matteo Rovere, proving her ability to range in different sectors from Costume department to Art Department and Set Decoration.
Thanks to those experiences she achieved the knowledge and skills to experiment, invent and create her own works of art, craft and design.
Her sculptures always take inspiration from her many travels around the world, combining innovative shapes and colours .
Lara Masolo for Giorgio Collection, is an ideal collaboration since the refined creations inspired by natural elements blend just perfeclty with the luxurious Italian furniture of Giorgio Collection.
This is a perfect marriage with a luxury firm of refined taste, class, and indisputable elegance in the international home furnishing scene.

Art. **Coral leaves sculpture** *design by Lara Masolo*

Hand-made wall sculpture in satined metal.

Size: cm. 170W x 140L x 10TH
Size: 67"W x 55"L x 4TH

GC for GC

Geovana Cléa was born in Brazil in 1977. She studied art and Italian language in Florence during the 90s.
For more than twenty years, the artist presented her work internationally in various art scenes, among many New York, London, Amsterdam, Montecarlo, Basel, Milan, Lisbon, and Paris.
Along with numerous exhibitions, Geovana also participated with four paintings at the 54th Biennale di Venezia directed by Vittorio Sgarbi and won a prize at the National Salon des Beaux-Arts at the Louvre, in Paris.
This Salon is better known as the "salon of the impressionists" of Paris. The artist is also present in two literary publications and is an immortal member of the Academy of Science, Literature, and Arts of São Paulo where she was appointed a chair and later a gold medal in 2015 for her exceptional artistic career. In recent years, Geovana funded her gallery Emotions of The World (EOTW Gallery) and was part of various collaborations with well-known Italian luxury designer brands.
Geovana is an abstract expressionist and naturalist, she aims to recreate the natural effects of the Earth through her colors. She is deeply in love with water, wood, gold, crystals, quartz, and other types of rocks. In truth, these elements can be seen in all of her creations, reflecting the strong influence of Geology in her creative process.
Geovana Cléa for Giorgio Collection, or simply GC for GC, is an ideal collaboration since the refined creations inspired by natural elements blend just perfectly with the luxurious Italian furniture of Giorgio Collection. This is a luxury firm of refined taste, class, and indisputable elegance in the international home furnishing scene.

Art. **Emerald Wave Picture Frame** *design by Geovana Clea*

Square picture frame in wooden structure with "Swarovski" Crystals application.

Size: cm. 120W x 120L x 6TH
Size: 47W x 47L x 2TH

Art. **Cora painting** *design by Geovana Clea*

Square embossed painting with shiny poster.

Size: cm. 80W x 80L x 6TH
Size: 31"½W x 31"½L x 2TH

Art. **Tara painting** *design by Geovana Clea*

Square embossed painting with shiny poster.

Size: cm. 80W x 80L x 6TH
Size: 31"½W x 31"½L x 2TH

SWAROVSKI

Certificate

Swarovski ignites Dreams since 1895 with the finest crystal embellishments. Available in a myriad of colors, effects, shapes and sizes, crystals from Swarovski offer designers a fabulous palette of inspiration. Our Ingredient Branding solution, by granting the usage of our iconic seal, provides a world class branding solution to our top-tier customers.

GIORGIO COLLECTION SRL

meets the standards set by Swarovski for its exclusive Ingredient Branding Partners and has therefore been approved as an Ingredient Branding Partner.

As provided in the Crystals from Swarovski Ingredient Brand Logo Licence Agreement, Ingredient Branding Partners are permitted to use the distinctive Swarovski seal depicted below on products, product packaging and in communication materials, for their products sold under the brand

GIORGIO COLLECTION

and embellished with 100% genuine Swarovski crystals.

The contract is based on a sustainable business relationship with D. Swarovski Distribution GmbH or its affiliated distribution companies, on the agreement of defined standards and upon regular review.

Milan, April 9th 2021	April, 8th 2022	
Date and Place of Issue	Expiry Date	D. Swarovski Distribution GmbH

SEAL.CRYSTALS-FROM-SWAROVSKI.COM

© 2021 D. Swarovski Distribution GmbH Swarovski® is a registered trademark of Swarovski AG.

ART DIRECTION
PRODUCT DESIGN
SET DESIGN & STYLING
CASTELLO LAGRAVINESE STUDIO

PHOTOGRAPHY
STEFANO TONICELLO

PREPRESS
WWW.COLOREDITING.IT

PRINTED IN ITALY
GRAFICHE MANZANESI

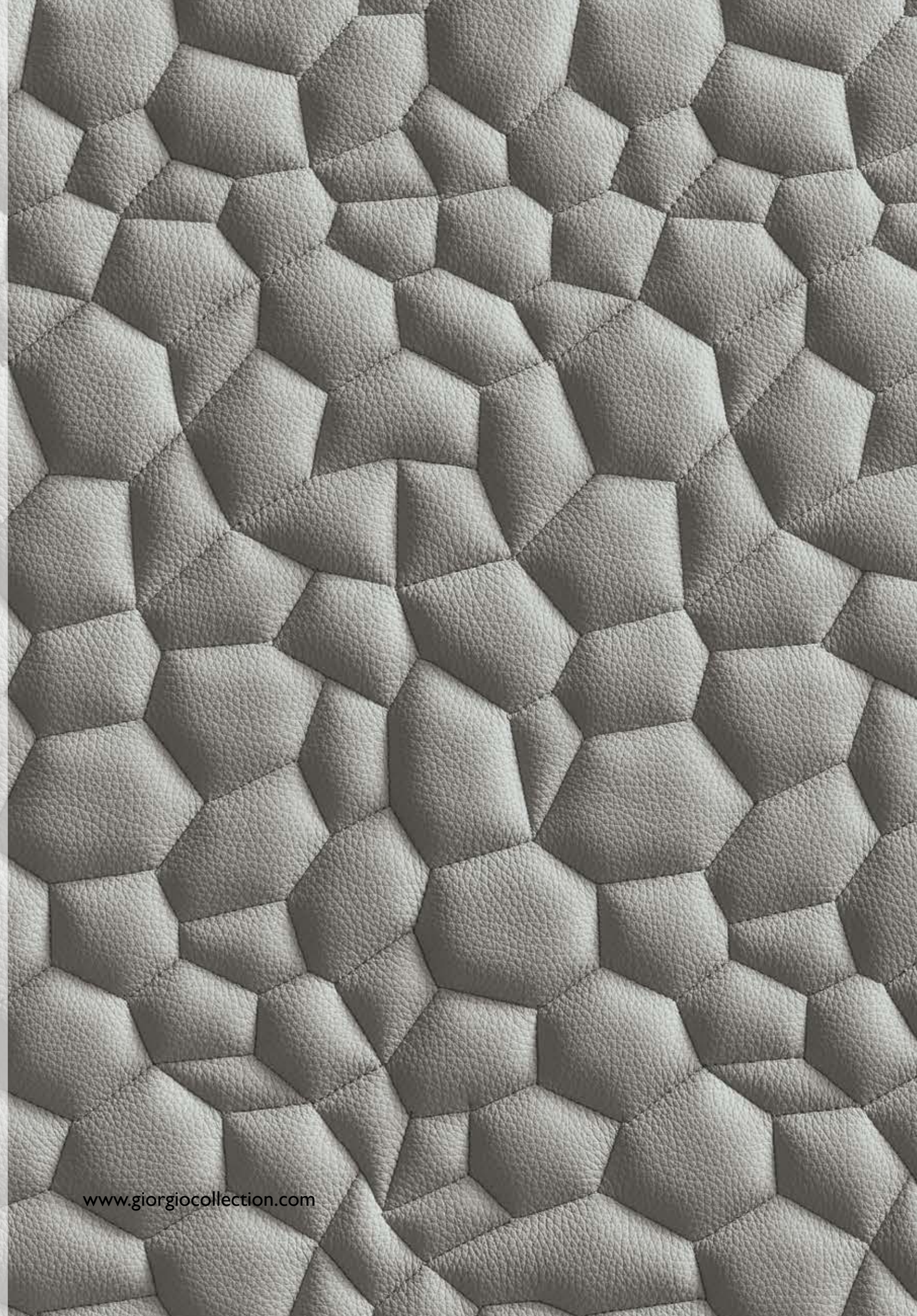
www.giorgiocollection.com